1956

The Comet

ALLEN COUNTY PUBLIC LIBRARY
3 1833 07540 5123

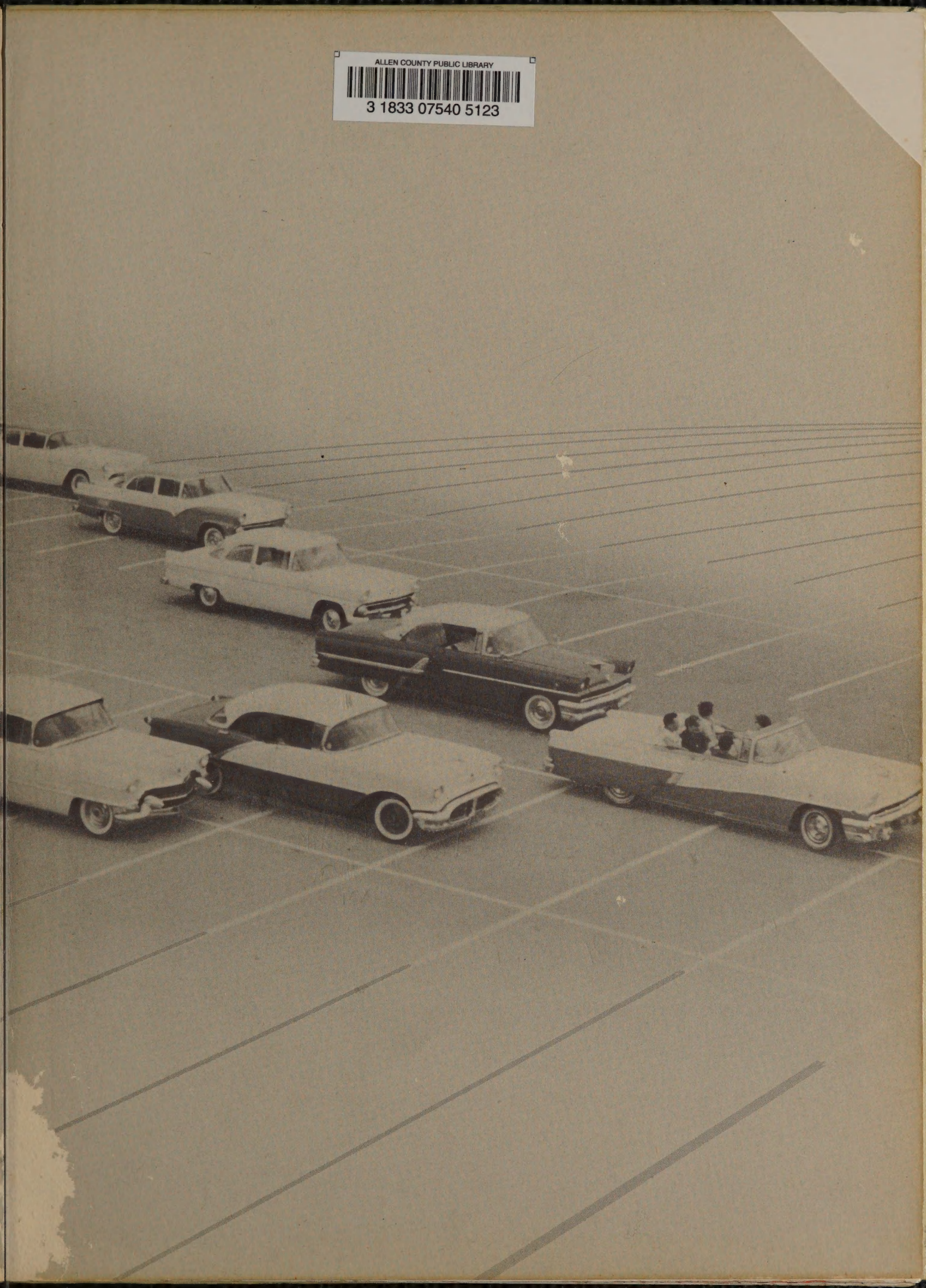

Stephen F. Austin High School

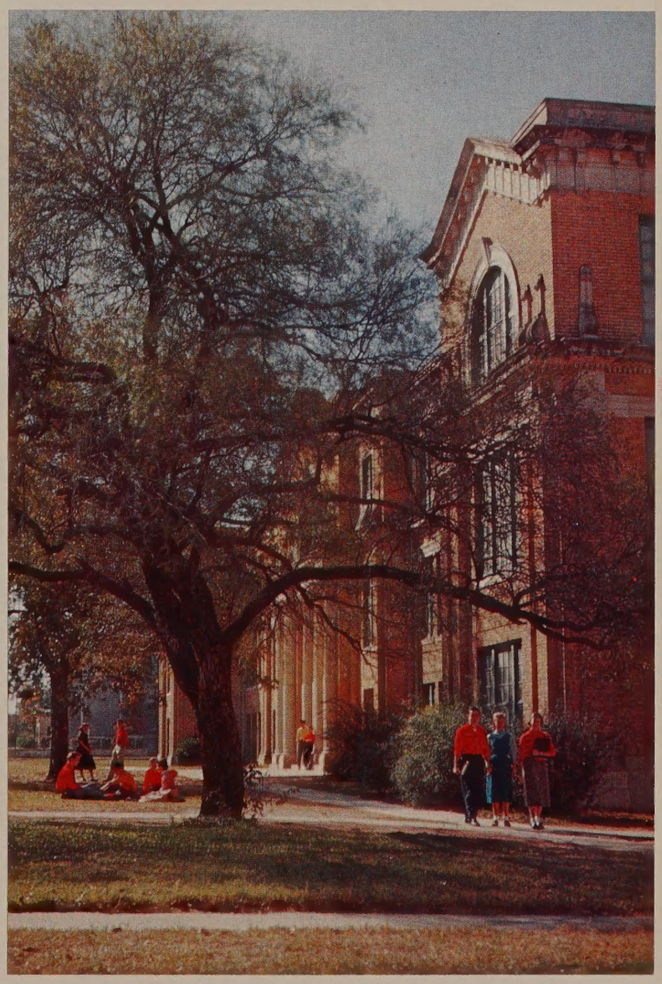

ex libris

THE COMET 1956 PRESENTS . . .

THE *FORWARD* LOOK

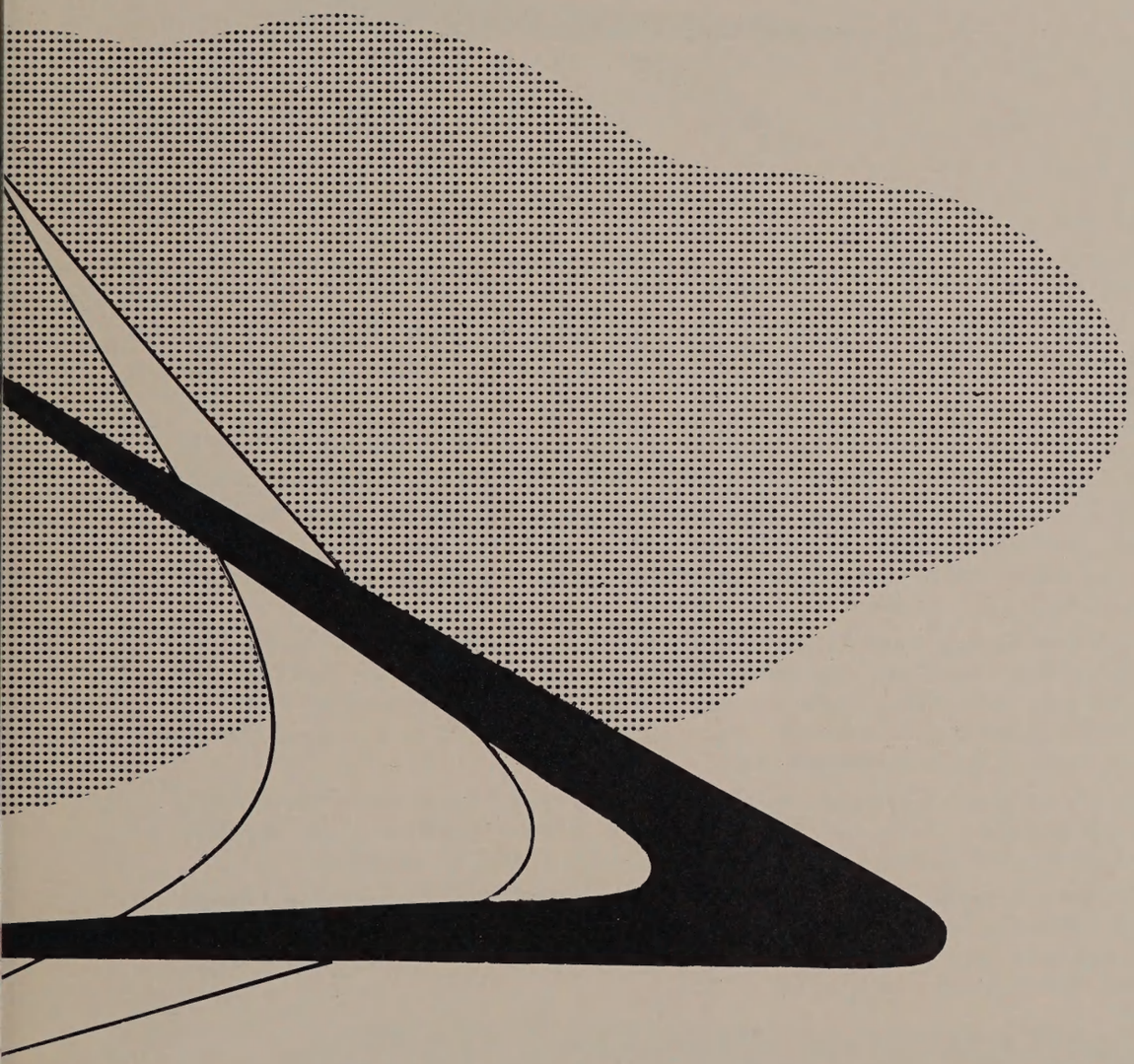

Published by the Students

of

Stephen F. Austin High School

Austin, Texas

Foreword

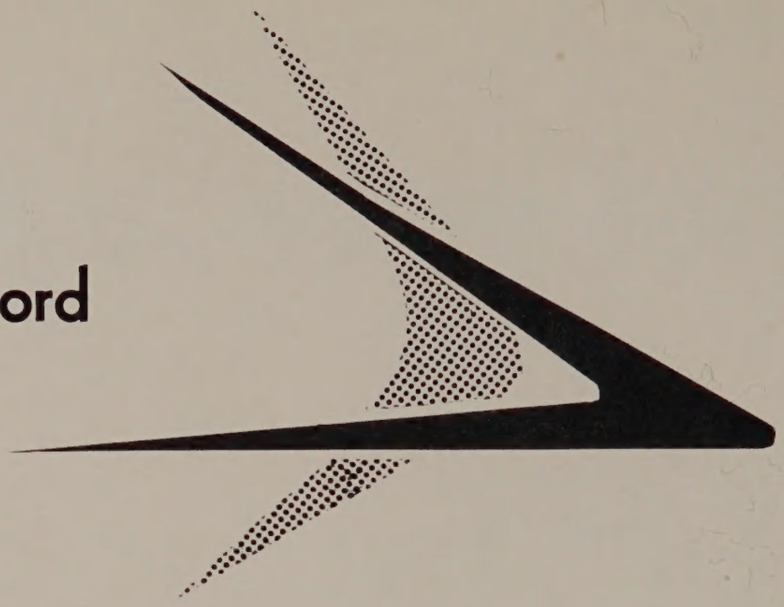

It's the Forward Look! Using the sweeping, flowing lines of the strato-streaked cars of 1956, the Comet has this year applied the Forward Look to Stephen F. Austin High School.

Each class now looks ahead with maximum vision into the panoramic view of the wide, open road. Thrilling adventures and opportunities lie ahead. New experiences are just beyond the next crossroad. Brilliant rewards and spectacular success may unfold as one touches the bright instrument panel of the future.

Seniors look forward through the super-scenic windshield anticipating a new and exciting life as they hold the wheel with eager hands. Flashes of the future challenge them, and they long to test their new power. Spirits soar like gleaming silver as they speed up and break away. With a nudge of the accelerator, seniors go swiftly and surely in a blaze of glorious excitement, marking this a momentous year.

Sophomores and juniors also dash forward enjoying their new surge of advancement. Power steering will help them on the fast, hard turns ahead. Brilliant performance and dependability will be expected of them as they rush into the magic beyond of tomorrow.

The Comet's futuristic art designs capture the streamlined trend. Inspired by the shining chromium decorations of the Forward Look in 1956 automotive design, the staff has used moving, expressive lines throughout the pages to augment this theme. Pace and action, sweep and flair—these are the qualities of 1956.

TABLE OF CONTENTS

Student Life 6

Administration 54

Classes 70

Organizations 120

Athletics 192

Advertising 232

Indexes 259

Acknowledgments:

Goldbeck's
Scarbrough's
Crowe Photography
The Steck Co.

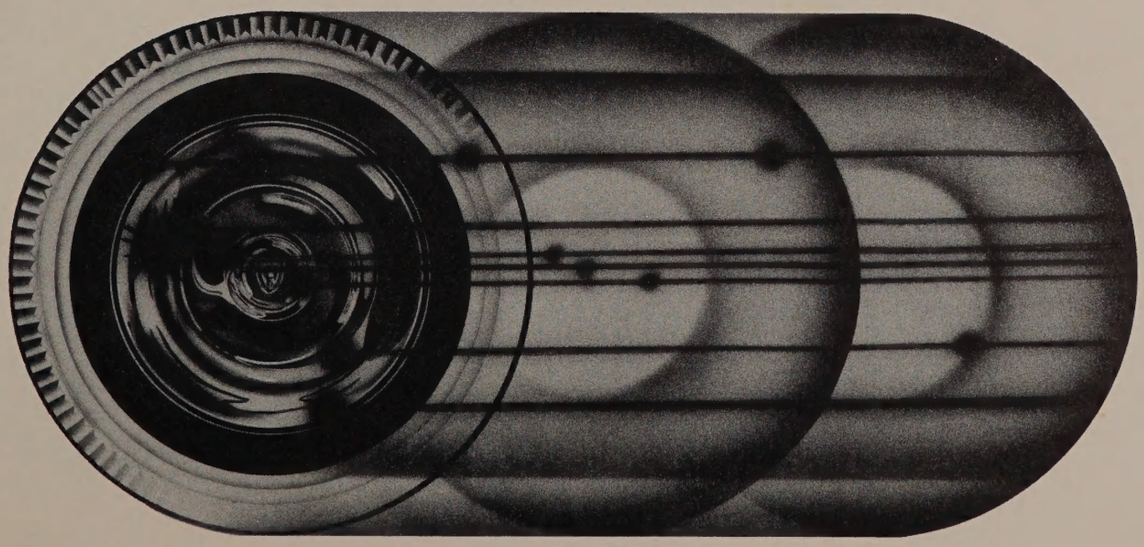

STUDENT LIFE

COLOR DAY—AHS students came out in style—dressed in Maroon and White, of course, for the big pep rally before the game with the Travis Rebels. Special ribbon streamers were sold that day with "Loyal Forever" printed on them.

THOUGHT THEY'D NEVER COME—The long-awaited day arrives, September 21, when the seniors get their badges of prestige, senior rings. Here Norman Mendeke, Sarah Hellums, and Ann Taylor have their money ready for Mr. Ramsey, representative of the Balfour Co.

ORIENTATION—Students from O'Henry, UJH, and Allan undergo extensive "get-acquainted" procedures. Red Jackets, Joyce Eitelman, Martha Stumberg, and Gay Stolley help students fill out the many cards and material for registration. Later the new sophomores were taken on a tour of the building.

GUIDE RIGHT, GUIDE LEFT!—Red Jackets practiced their marching from seven to nine o'clock in the morning for three weeks before school started at House Park in preparation for their half-time shows. Here they practice their entrance, "Crazy Column."

SPORTSMANSHIP—It's tough running against a friend. Here the two student council presidential candidates, Roddy Edens and Lee Hughes, wish each other well before embarking upon their campaigns.

SCHOLARSHIP FINALISTS--Marjorie Heimann, Keith Rhea, Robert Gray, Bruce Ryan, Judy Ravel, Mike Moehlman, and Joe Love were the finalists in the National Merit Scholarship tests. They competed against other finalists on January 14 at UT.

OUR CUSTODIAN, MR. SMITH, raises the United Nations flag in commemoration of United Nations Day, symbolizing world brotherhood on the local scene.

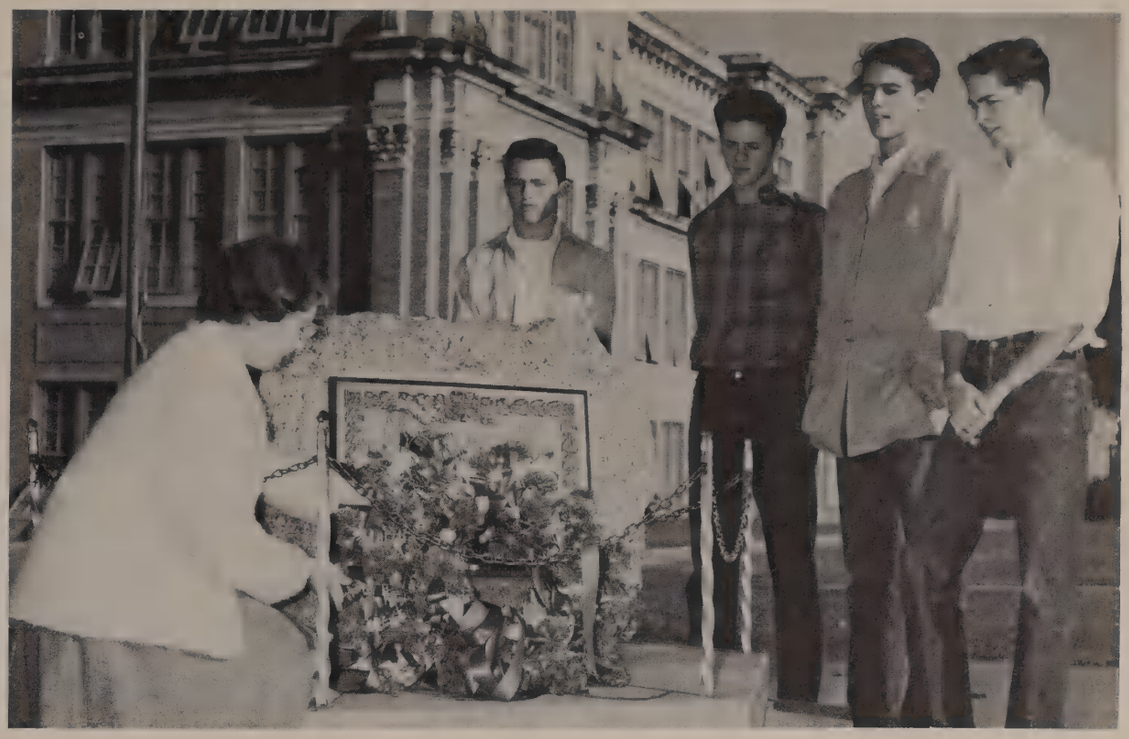

DAY FOR REMEMBERING—On November 11, we at AHS, along with Americans all over the world, paused a moment to remember those who died in the service of their country. Sally Emerson places a wreath on the memorial to AHS exes who fought in World War I, while Mike Cotton, Robert Gray, Mike Nalley, and Roddy Edens look on.

MR. BAKER, MR. CLEMENS, the business manager for the Austin Public Schools; and **Mr. Carruth,** superintendent of schools, inspect the beautiful new seats and floor of the auditorium. New aisles were also made, and the floor was slanted for easier vision.

THEY PICK 'EM PRETTY—It was a hard chore for the FFA to select one among so many pretty nominees for sweetheart. Here Stephanie McConnell, Joy Henson, and Patsy Davis anxiously await the announcement of FFA Sweetheart for 1956.

AND HERE COMES THE PITCH—(At Right) Betty House and Gail Murphy take advantage of the change in weather to get in practice for a good old snowball throwing contest.

A MANY SPLENDORED THING—Kay Pearson is just one of the many unbelieving and excited AHS'ers who will not soon forget November 8, 1955, THE DAY IT SNOWED.

BOOK FRIENDS—Mrs. Georgia Robbins, librarian; Joan Huntly, Loretta Taylor, and Margaret Ferdinandson arrange posters and displays to call attention to National Book Week, November 13-19. This is the thirty-seventh year for the annual affair.

THE GANG'S ALL HERE—for a rip roarin' snowball fight. Students couldn't wait to get out of school and get in that strange stuff called snow as Betty Cook, Dick Smith, Barry Collier, Ed Coker, Jonathan Deckard, and Bert Cromack illustrate.

FEEDIN' OUR FACES AS USUAL—Sherman Noble, John Steinle, Harry Myers, Ann Rogers, Greg Gannaway, Charles Weiss, and John Babcock really go for the different kinds of food at the International Dinner given by the FHA. Native dishes of nine countries were served, and floor show with dancers in native costumes was presented. The food was prepared and served by girls taking home economics.

RISE AND SHINE—The Student Council gave the faculty members a breakfast in the school cafeteria December 20, at 7:30 A.M. Joy Henson, Carol Wheeler, Peggy Porsch, and Kay Ransom get ready for the crowd. Billy Jackson and Mary Shelton stand in line for coffee.

JUST WANT A LITTLE WARDROBE OF GOLD!—Mrs. Cruz from Goodfriend's gives the girls something to add to their Christmas lists—beautiful clothes with the opulent look. This all-girl assembly gave girls ideas about coming fashions and trends and was a special treat.

LET'S HAVE A PARTY—Mrs. Weisser's tenth-grade advisory has a birthday party complete with a big birthday cake, and cokes for Mr. Anderson on "the last birthday he is ever going to count" he says.

THE PLAY'S THE THING—Red Dragons John D. Reichert, Diane Durrett, John T. Davis, Bob Peden, and Gayle Haden rehearse a scene from the first fall production, "Ladies of the Jury." This three-act comedy concerning the individual personalities of a jury considering a murder case was presented on October 6 and 7.

GOT ALL YOUR JUNK?—Connie Moffit, Mary Morris and Jean Burkhalter check over the things they brought to be sure they haven't forgotten anything . . . tie, gloves, bobby pins, perfume, and eyelash-curler!

WACO BOUND—A cavalcade of buse pulled out for Waco on the afternoon o November 18, filled with spirit-minded AH students.

GOODWILL ENVOY—Friendly rivalry at the Austin-Waco game was assured when a delegation of Waco High School students and executives paid AHS a friendly visit on November 18. A reception committee showed the visitors around the building and treated them to donuts and Cokes.

s the vehicles rolled along to such songs as "When The aints Go Marching In" and "Beer, Beer," the hours flew by nd excitement for the Waco game started rising.

DRESSED FOR COMFORT—Tish Huffman shows off her Bermuda shorts and socks while May Rosner, Mary Morris, and Carol Weiner talk over Red Jacket formations for the half-time show in Waco.

GRAB A SEAT—There's a scramble for places; then the clothes, magazines, and plenty of food are stowed away until the buses are at least out of Austin. Then . . . the eating begins and ends as the buses roll into Waco. Getting situated are Esther Jessen, Ruth Health, and Anita Fox.

GET THAT WOOD—Among the hundreds of AHS students who spent many hours collecting scrap wood for the bonfire were Billy and Beverly Koen.

GATHER 'ROUND THE BONFIRE—Cheerleaders lead songs and yells around the biggest and best bonfire at Pease Park which highlighted the "Kayo the Coyotes" week. The three grades competed against each other in gathering fire wood for the honor of lighting the bonfire.

LOOK WHAT WE FOUND!—Wayne Huffman, Fran Morgan, Pat White, and Chuck Wood secure their prize for the top of the bonfire.

FRIENDLIEST—The traditional "Howdy Week" dance was climaxed by the presentation of the friendliest couple, Mike Nalley and Buzzy Lewis. Nominees were chosen in advisory elections. To start the week off every grade had name tags and "Howdy" Books. The object of this event was for AHS students to get acquainted and make as many new friends as possible.

LOOKING AHEAD—Charlene Stuart, Judy Storch, and Barbara Taylor, members of Mrs. Clara Weisser's sophomore advisory, worked hard to get their fan.

A GAB SESSION—Mary Taylor, Jim Anderson, Pamela Smith, Peggy Davidson, David Gray, Robert Peel, Barry Wukash, Alice Aguirre, and Tim Torres take time out from dancing to talk. The theme of the dance was centered around "life in Outer Space."

GOING TO THE DANCE?—Eugene Fields, John Leonard, Don McCullough, Larry Smith, Vincent Guarino, and Rankin Chapman "climb the wall" in anticipation of going to the carnival dance.

GET EVEN WITH FRIENDS AND ENEMIES AT THE SPONGE THROW—Jeanette and Carolyn Studtman take their turns at being the target for revengeful friends.

DUNK A FOOTBALL PLAYER FOR ONLY ONE QUARTER —and Mr. Tolbert, too. Sam Olquin (at right) wishes that some of his friends would have a heart or a bad aim, as the prospects of falling into that icy water aren't too desirable.

JUST US COOL CATS LIKE COTTON CANDY—all decked out in the finery bought at the carnival, James McConnell and Bill Manning dig in. At left, Charlene Schnabel dishes up cotton candy.

GHOST RIDERS!—John Leonard and Don McCullough "double up" on the bronco ride, which was sponsored by the FFA. Many Friday clubs sponsored booths such as "old clothes sale" and "test your strength."

POW! RIGHT IN THE KISSER!—Dick Smith participates in one of the most hilarious and messiest activities at the carnival —the pie throwing booth, sponsored by the Red Dragons. The victim is shown below with one of the delicious paste pies in his face. (Victim unidentified)

The entire choral department directed by Miss Emma Virginia Decherd presented their annual Christmas concert and nativity tableaux on the nights of December 7 and 8.

A highlight of the evening was the processional by candlelight by the choirs from the stage to the balcony, where the group sang the beautiful traditional carols in accompaniment to the nativity tableaux presented on the stage.

Participating in the tableaux were Mary Taylor, Ann Lemburg, Ruth Heath, Sally Anderson, Kay Pearson, Joy Henson, Linda Stevenson, and Martha Farmer as angels; Gary Craig, Talbot Huff, and Bruce Knierim as shepherds; Billy Jackson, Lee Mayfield, and Dick Gustafson as the wise men; Connie Moffit portrayed Mary, and Quentin Smith was Joseph.

"WE WISH YOU A MERRY CHRISTMAS"—Sing the Bel Canto girls as they carol in the halls on the last day of school before the holidays. Their carols put everyone in the wonderful Christmas mood.

TAKES TALENT—Ruth Isely, Sharon Johnson, Carolyn Keelen, and Carol Keeton try their hand at Christmas decorations. This talent was evident as their advisory won first place in the traditional division of the "Deck the Halls" contest. Part of the finished product is below.

SOME ENCHANTED EVENING—A heavenly Christmas was the theme for the annual Red Jacket formal on December 17. The gym was transformed into a heavenly scene complete with angels, pink clouds, and pearly gates. Floating on "cloud nine" at the moment is Billy Mills and Carol Weiner.

POLLY PEAL AND CAROL SPIRES are up early and on the job decorating for the annual Christmas formal. In spite of the early start, some of the decorators were still at the gym at six o'clock putting on the finishing touches.

TIME FOR ENTERTAINMENT—Don Johnson pays his "soul to the Devil below," Joe Wells, at the Red Jacket formal. Saint Peter, portrayed by Mike Moehlman in white robe, beard and halo, was there, too, giving out silver haloes to deserving performers.

OH, YOU BEAUTIFUL DOLLS!—Kerry O'Quinn and Billy Koen perform their famous record pantomime act for students at the Red Jacket formal. Other AHS entertainers were the team of Connie Moffit and Colleen O'Connor and Don Johnson singing "Sixteen Tons."

MID-TERM CRAMMING—Billy Koen helps Claire Guarino with her algebra problems before finals start. This year exemption standards were raised to 90 for 12A's and 80 for 12B's.

LOTS OF WORK TO BE DONE—The teachers are hard at work filling classes for the spring semester. Hours of hard work went into juggling people and classes to fit schedules best.
Teachers pictured are Mr. Patrick, Miss Deckerd, Miss Dickard, Mrs. Kitchens, Mr. Hamlett, Mr. Baker, Miss Trenkmann, Mr. Wilson, Mrs. Anderson, Mr. Martins, Miss Herdon and Mrs. Anderson.

CAN'T FIND A THING—As the lockers were cleaned out at the end of the semester, some people who forgot had to go to the office to get back notebooks. Here Robert Hodgkiss, Abel Gutierrez, and Johnny Lucio look for their belongings.

CONGRATULATIONS—Austin High students and basketball team are jubilant about a victory over the McCallum Knights. AHS extended their jinx of six games over McCallum with a 48-35 upset.

DEFENSE ATTORNEY RICKY SCHIEFFER questions Janis Jennings, murder suspect, as Judge C. A. Wheeler watches during a tense moment of the mock trial witnessed by more than 100 students and such adult dignitaries as Les Proctor; Mr. and Mrs. R. V. Baker, vice-principal and wife; and Mr. Samuel Hamlett. The students participating are those of Mr. G. C. Harris' social science classes.

ELECTION TIME AGAIN—New Student Council president, Mike Moehlman, and vice president, Sylvia Sweet, discuss spring plans with Mr. Anderson.

BARBARA LEONARD shows the cafeteria to one of the businessmen of Austin who visited AHS on March 8 during Business-education week. Mrs. Anderson's foods classes prepared sweetrolls and coffee for the visitors and members of the National Honor Society escorted them on a tour of the school.

BEAUTY ON PARADE—Carolyn Calvert, Austin High's most beautiful, is escorted by Austin High's most handsome boy, Coleman Proctor. The Beauty Review was held on March 17 and was sponsored by the Maroon. Second place was awarded to Betty Joan Weide and third place winner was Sunny Balderach, (at left).

FACULTY VERSUS FOOTBALLERS—An unsuccessful attempt is made by footballer Charles Weiss as he lunges to prevent Mr. Robertson from sinking another point for the faculty. The upper class gridders were defeated by the fighting faculty 11-5 in the March 14 basketball thriller.

"LADIES IN RETIREMENT"—Carolyn Bock and Pat Rusch, playing two eccentric old ladies, are charmed by Quinten Smith. Tissie Stewart, playing the maid, looks on. The play was a mixture of romance, mystery, and comedy and was presented on March 8 and 9.

We Will Have These Moments

WHAT'S FOR LUNCH?—Pat Blachley, Betty Cook, Harry Meyers, John Babcock, and John Fainter make their selections in the cafeteria line.

ROSEMARY SHOWALTER, one of Miss Manigault's 150 art students, arrange one of the beautiful and unusual exhibits from the art department on the second floor bulletin board. These exhibits were changed weekly by art students.

to Remember . . .

Scattered throughout all of the outstanding events in the year are the everyday happenings in a students life that become a part of him. These are a few of the typical examples of student life.

ELIZABETH RUDE takes advantage of the tunnel under West Ave. to get to her gym class. Especially on rainy days the tunnel was very useful to students going to the gyms or band hall.

THE RACE IS ON—Students bolt down the hall to the cafeteria to be first in line. Here Johnny Trevino, Don McCullough, and Wardlow Lane have the jump on everybody else. Crowded conditions and short lunch periods contribute to the "lunch rush."

A DAY COULDN'T PASS when a student didn't see the industrious Red Dragons hard at work either on the technical or dramatic side of producing a play. At the moment Robert Peel and Quentin Smith are working on lights.

MALINE GILBERT

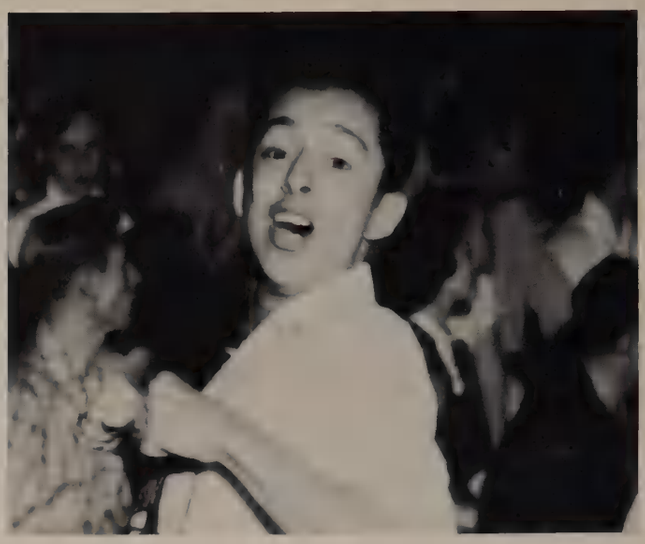

RICHARD CASTRUITA

JOE WELLS

Cheerl

CHEERLEADERS—Joe Wells; Colleen O'Connor; Eddie Sasse, head cheerleader; Maline Gilbert, head cheerleader; Richard Castruita; Buzzy Lewis; and Philip Carson, go into a typical formation at game time.

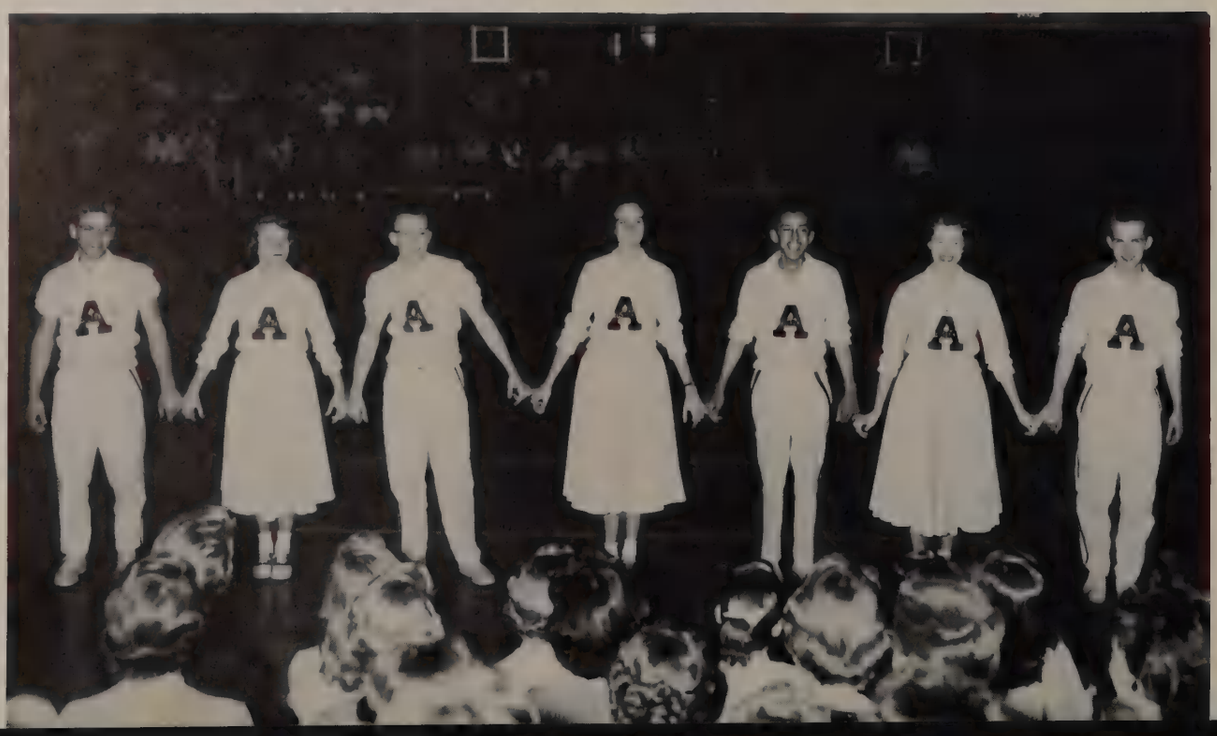

COLLEEN O'CONNOR

EDDIE SASSE

BUZZY LEWIS

aders

PHILIP CARSON

Who's

MADAM PRESIDENTS—Sally Emerson, president of the Red Dragons, and Pat Brown, president of the National Honor Society, discuss different activities connected with their respective organizations.

FIRST SEMESTER STUDENT COUNCIL HEADS—Roddy Edens, president, and Don Johnson, vice-president, drink from a water cooler purchased by the Student Council.

PUBLICATION EDITORS—Joe Love, editor of the Maroon, and Dick Smith, editor of the Comet, talk over problems concerning the paper and the yearbook.

Who

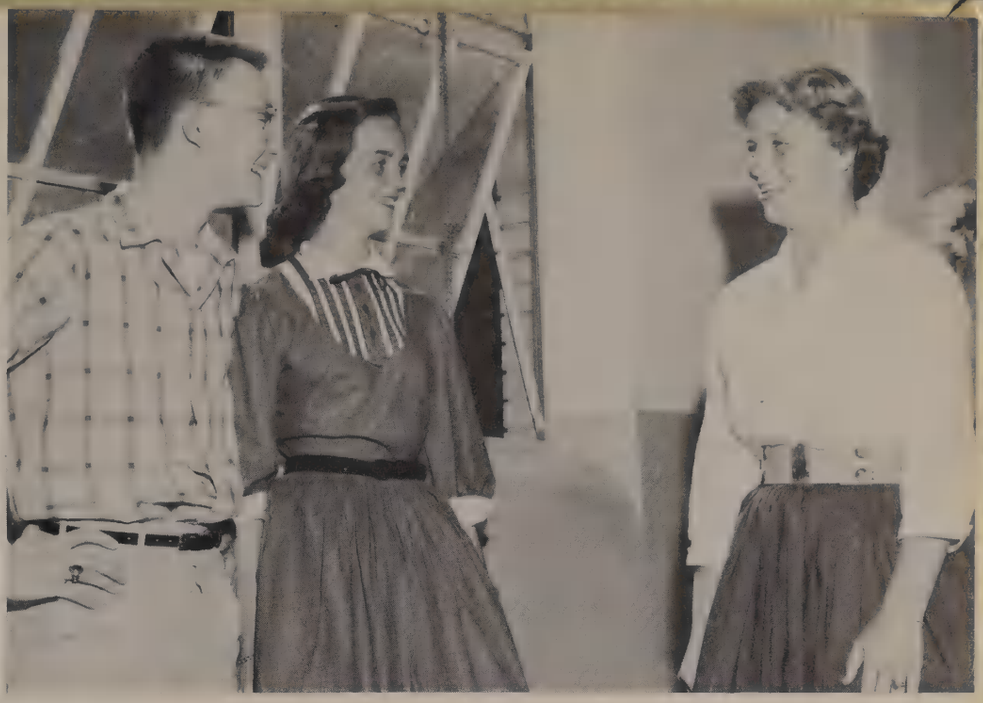

"GO MAROONS GO"—Eddie Sasse, head cheerleader; Maline Gilbert, head cheerleader; and Gail Murphy, president of the Red Jackets, talk about the fine "spirit" Austin High had during this year's games.

"SIX SEMESTER" CLASS OFFICER AND "TOP" ATHLETE—Robert Gray, senior class president, and Rex Nichols, two-year letterman, smile over Austin High's successful academic and athletic year.

SECOND SEMESTER STUDENT COUNCIL HEADS—Mike Moehlman, president, and Sylvia Sweet, vice-president, take over duties at the first Council meeting of the new semester.

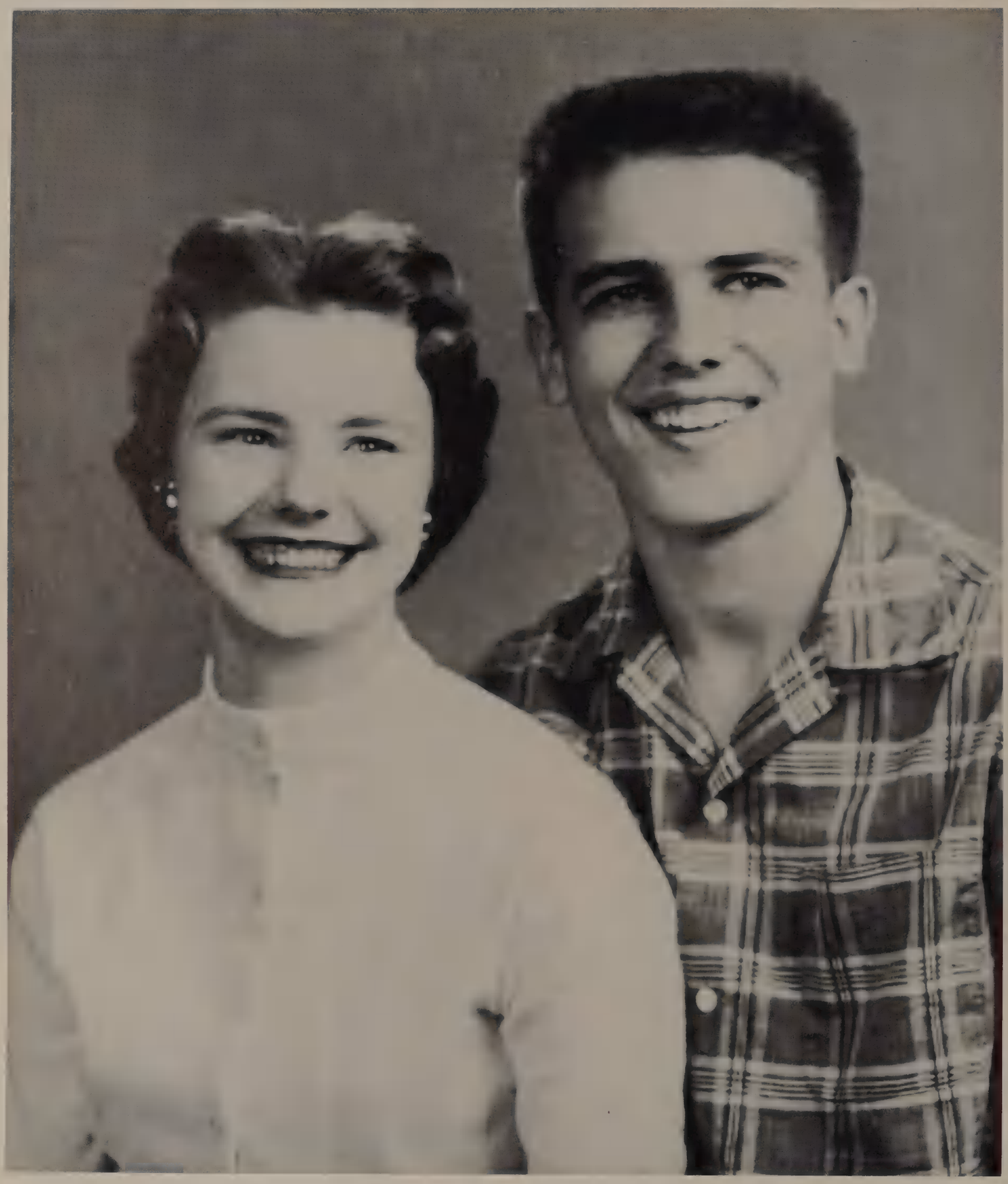

Friendliest . . . . . Buzzy Lewis and Mike Nalley

Most Likely To Succeed

Sylvia Sweet

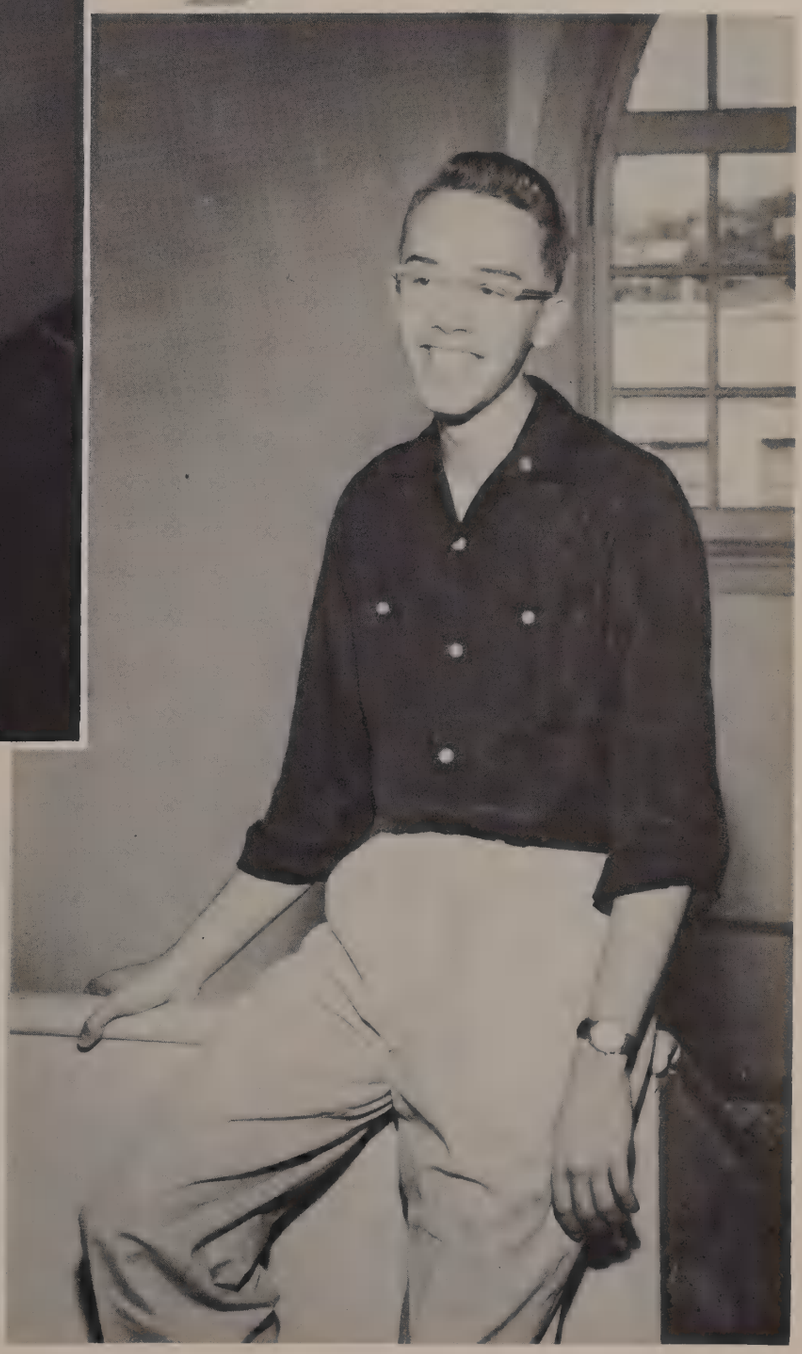

Mike Moehlman

Colleen Woodson

Betty Joan Weide

Jackie Jenkins

Jo Frances Green

Valentine Sweetheart Nominees

Buzzy Lewis

Kay Pinckney

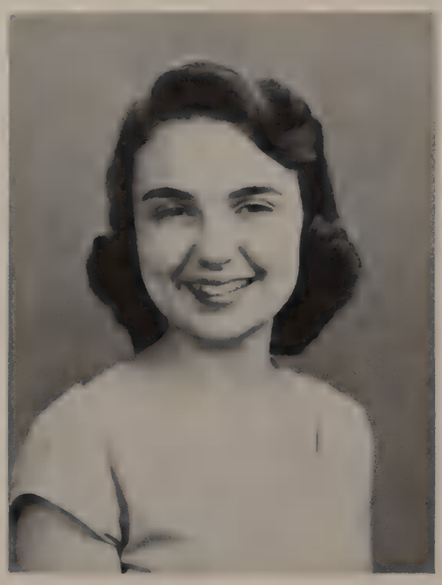

Sylvia Sweet

Carolyn Calvert

Valentine Sweetheart

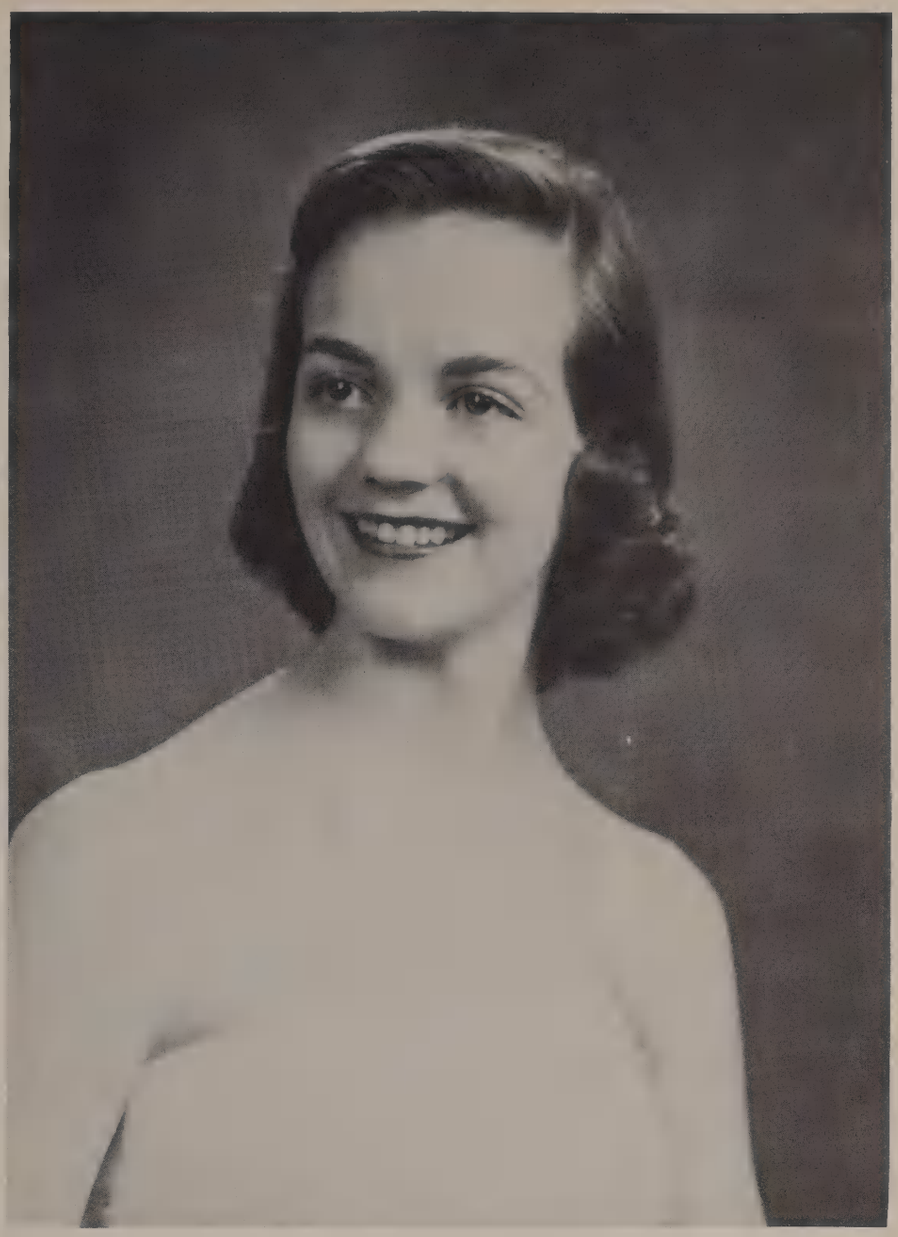

Maline Gilbert

Maline Gilbert, four-semester class officer, Red Jacket, and head cheerleader, is Austin High's 1956 Valentine Sweetheart. Her escort for the dance was Coleman Proctor.

John Cheavens
Handsome

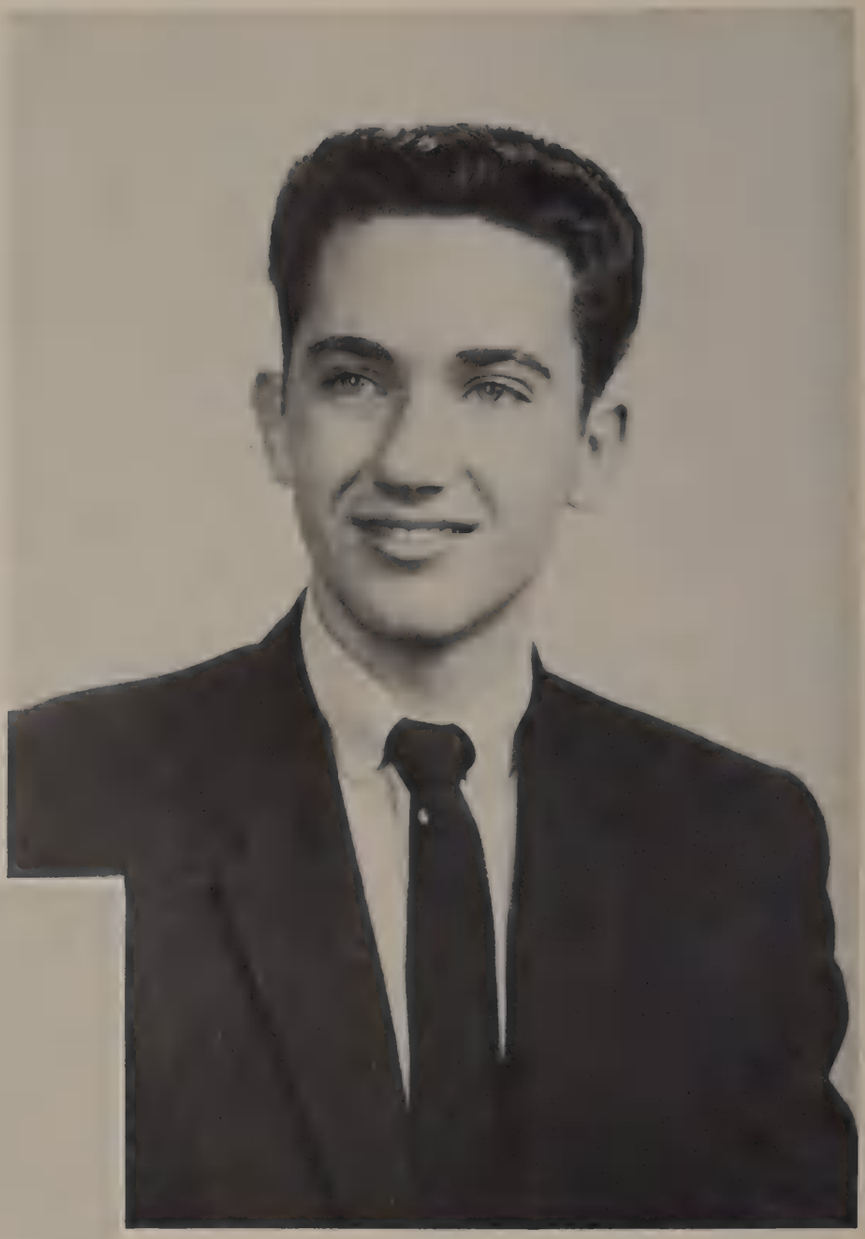

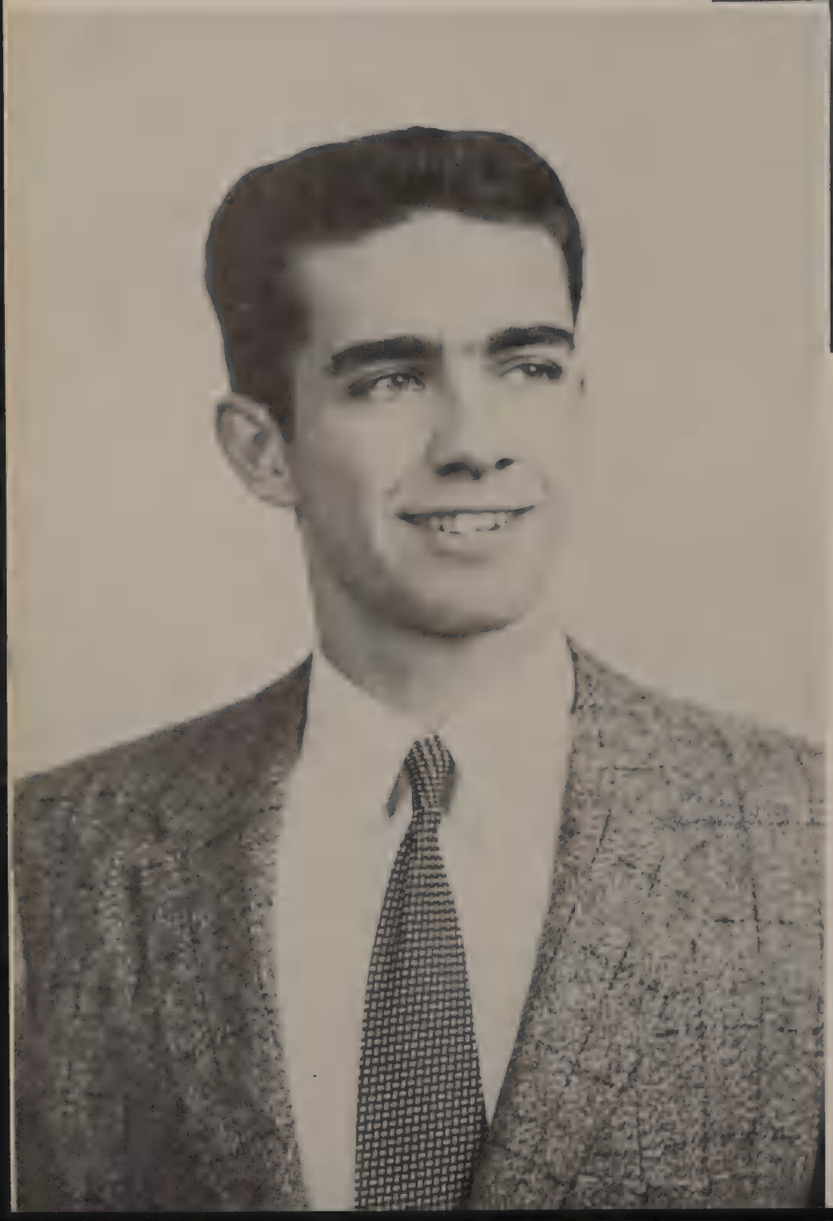

North Millican
More Handsome

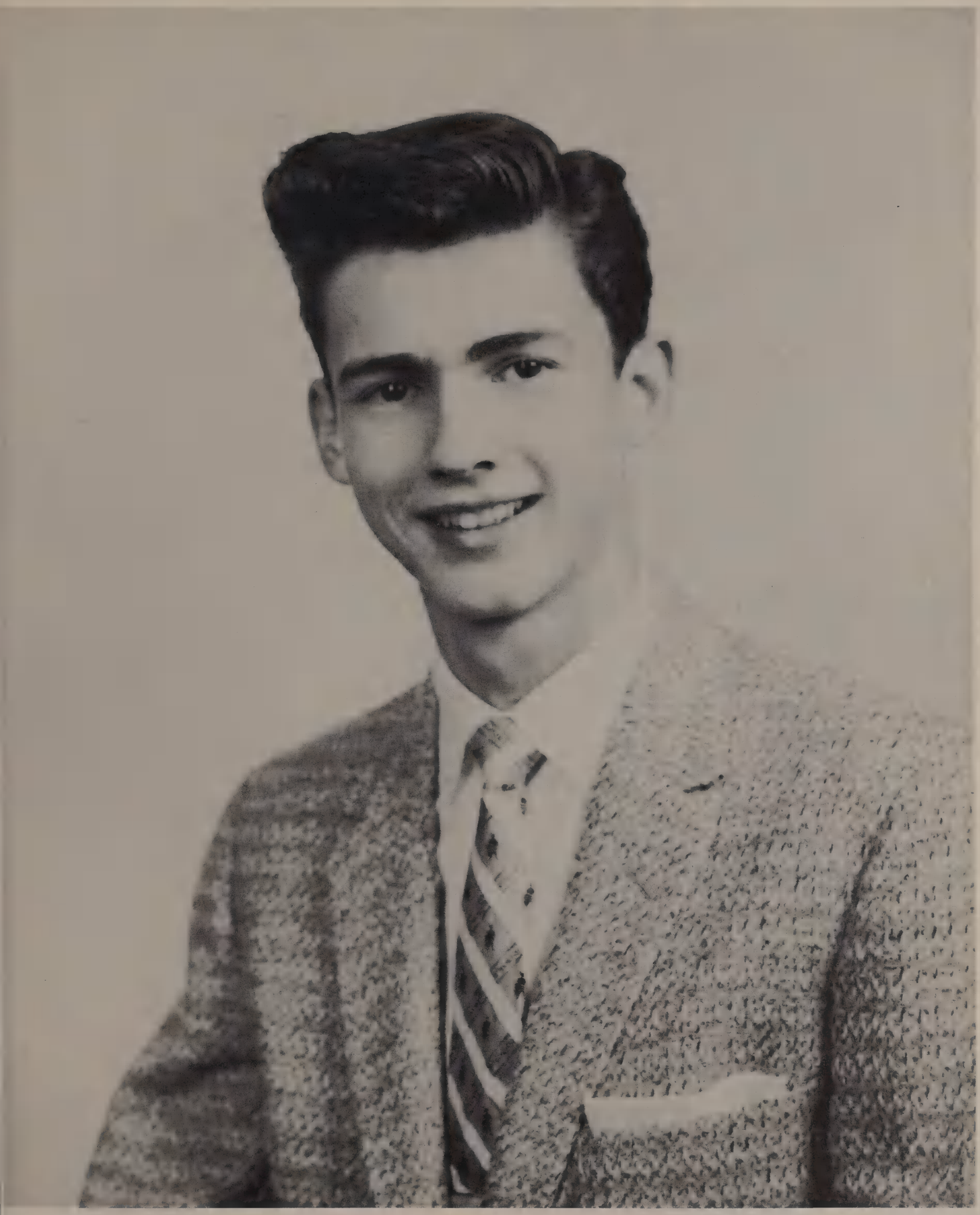

Most Hahdsome . . . . . Coleman Proctor

Sunny Balderach
Beautiful

Betty Joan Weide
More Beautiful

Most Beautiful . . . . . Carolyn Calvert

Senior Favorite . . . . Maline Gilbert

Senior Favorite . . . . Robert Gray

Junior Favorites . . .

Mike Nalley and Carolyn Calvert

Sophomore Favorites . . .
Mike Cotton and Colleen Woodson

Junior

Billy McCaleb
Colleen Woodson

Mike Cotton
Buzzy Lewis

Court

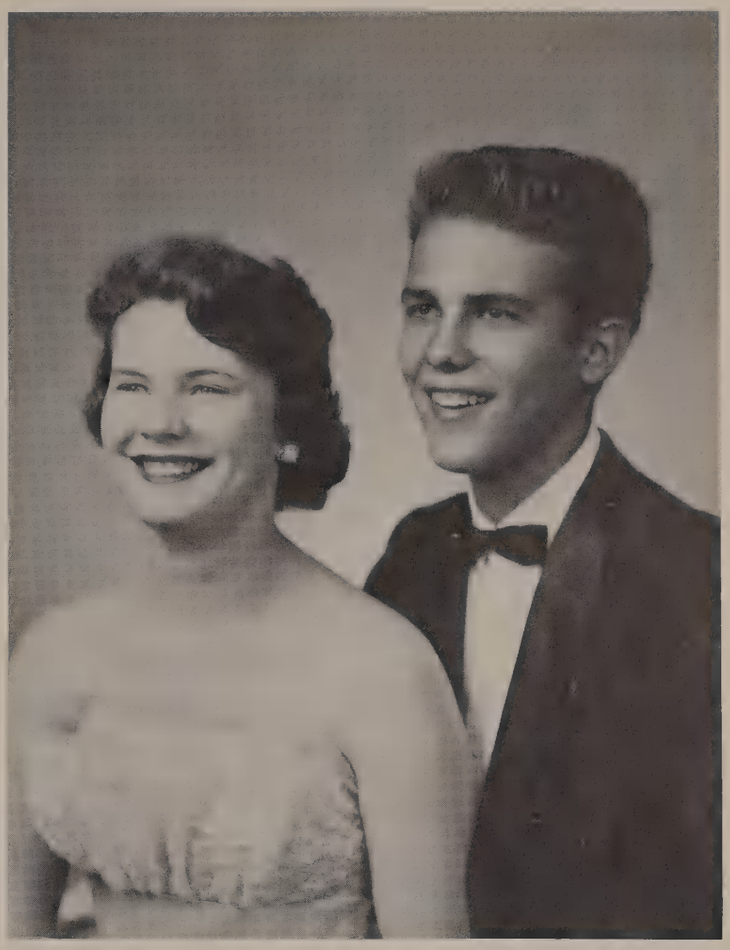

Julie Blanchard
Mike Nalley

Carolyn Calvert
Bob Dowd

Jackie Jenkins
North Millican

Senior

John Cheavens

Colleen O'Connor

Court

Robert Gray

Janis Payne

Senior

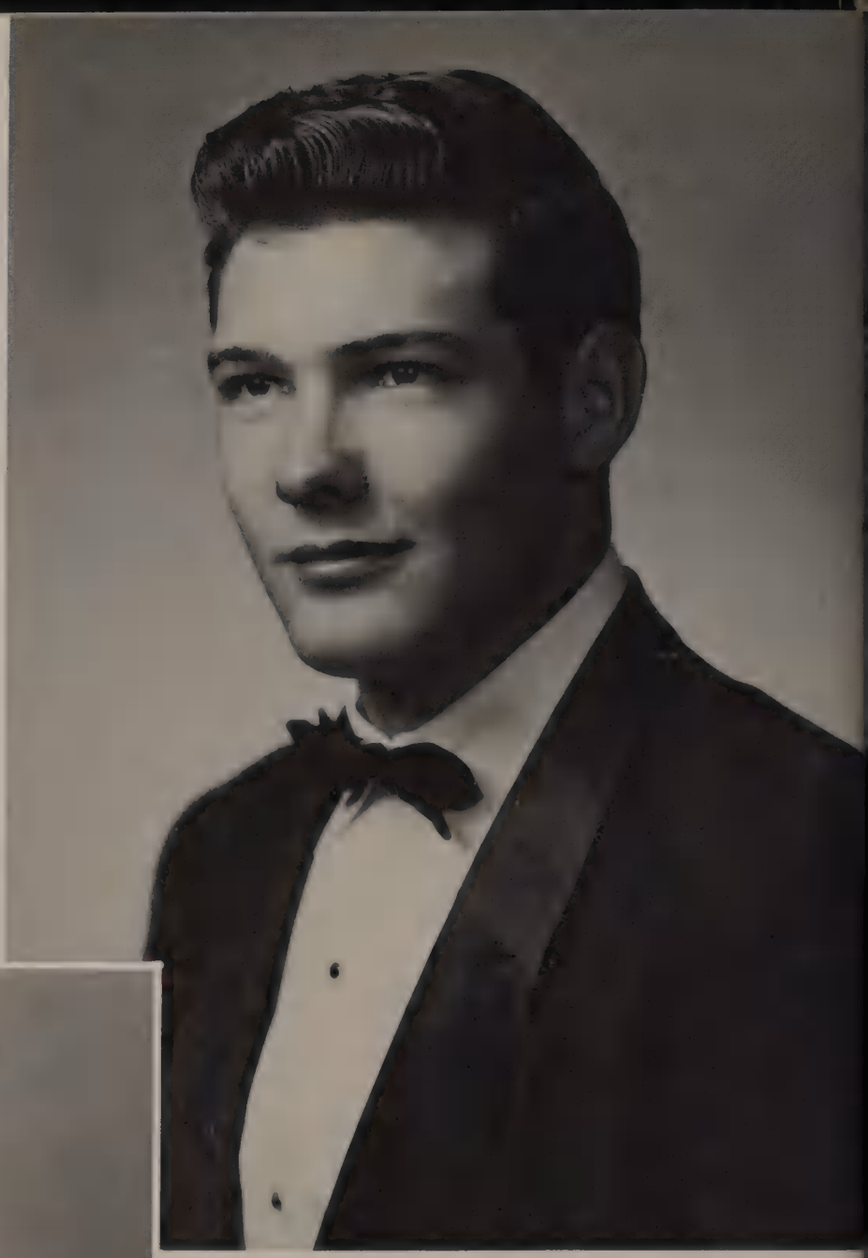

Rex Nichols

Kay Pinckney

Court

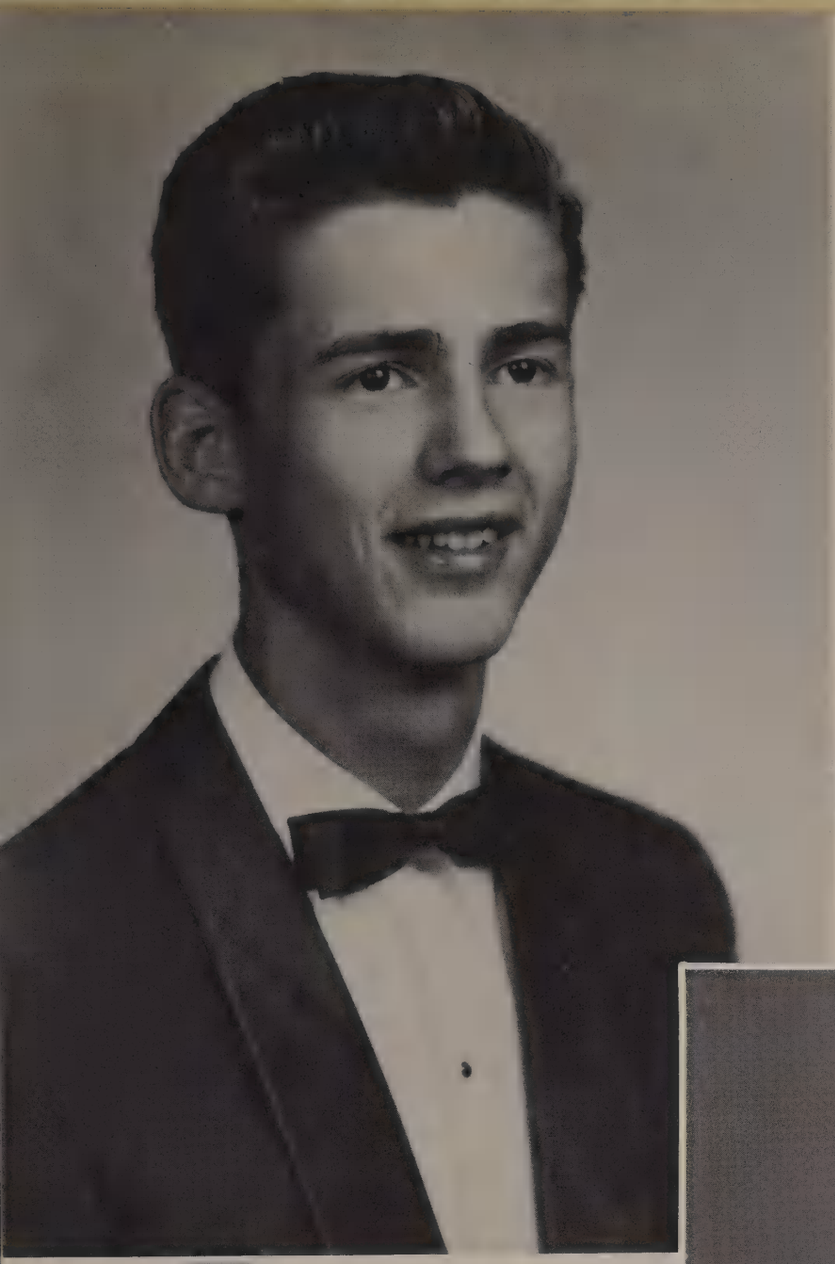

Coleman Proctor

Sylvia Sweet

King . . . . . Jerry Adams

Queen . . . . . Maline Gilbert

ADMINISTRATION

Principal Lipscomb Anderson

Mr. Lipscomb Anderson has been associated with Stephen F. Austin High since 1949, when he became Dean of Boys. In 1953 he was appointed principal after having served as vice-principal for three years.

Before entering the administrative field Mr. Anderson taught shop, drawing, and mathematics in San Angelo High School where he has also served as vice-principal and principal. While in West Texas he also taught engineering, drawing, and descriptive geometry at San Angelo College. He also taught extension courses for Texas Technical College.

Although Mr. Anderson was born in Ardmore, Oklahoma, he received his higher education in Texas. He was graduated from Texas A. & M. College with a B.S. degree in Industrial Engineering Education and an M.S. degree in Education Administration. He has done post-graduate work at the University of Texas.

Mr. Anderson is married and has two married daughters and a son. The Andersons derive a great deal of pleasure from their five grandchildren, according to Mr. Anderson. When at home Mr. Anderson enjoys playing the role of general handyman.

Mr. Anderson is a member of many outside organizations. He is a Master Mason, Kiwanian, and a member of the Church of Christ. He is a member of T.S.T.A., N.E.A., A.T.A., and the Association of Secondary School Principals, on both the state and national levels.

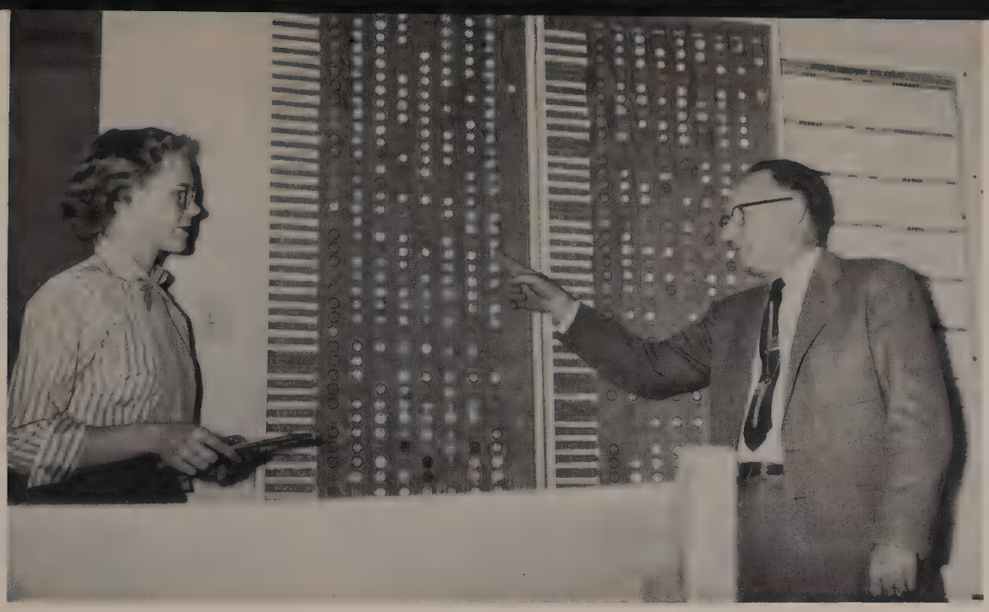

Administration

MR. ANDERSON explains to his private secretary, Mrs. Elaine Anderson (no relation) the many difficulties encountered in setting up the semester teacher schedule board.

EARLY IN THE MORNING MR. ANDERSON prepares his agenda for the day. (Whether his desk is this uncluttered at the end of the day is another matter!)

SEEING THAT ALL FACILITIES are kept in good working order is but one of the many duties of Mr. Anderson. Here he points out a place in need of minor repair to head custodian, Mr. C. E. Smith, and Mrs. Bertha Hudson, kitchen supervisor.

MR. ANDERSON takes time out to acquaint new bookkeeper, Mrs. Kittie Sherman, with some of her duties. Mrs. Sherman replaces Mrs. Iris Woodward and is just one of the forces that assist Mr. Anderson in keeping the school in tiptop shape.

VICE-PRINCIPAL AND MRS. BAKER AND MRS. CLARA WEISSER sit amidst cast-off shoes at the Red Jacket Formal.

Vice-Principal R. V. Baker

MR. R. V. BAKER performs a dual role of vice-principal and dean of boys at S. F. Austin High School. He obtained his B.A. degree from Baylor University. His graduate work was done at the University of Texas, where he received a master's degree. Other colleges Mr. Baker has attended include the University of Colorado, the University of Virginia, the University of Michigan, and Columbia University.

During the war Mr. Baker served four years in the army, part of which was spent in Japan. From his experiences in Japan, Mr. Baker developed a strong interest in Japanese cooking and culture.

Dean of Girls— Mrs. Jane Wilson

MRS. WILSON POURS coffee as fast as she can for Robert Clark to distribute to the faculty at the Christmas breakfast.

Mrs. Jane Wilson not only does an outstanding job as dean of girls but also serves the school in other activities. She acts as co-sponsor of the Student Council, supervises most school social functions, and is nurse pro tem.

Mrs. Wilson's husband has a teaching fellowship at the University of Texas. The Wilsons have an eight-year-old daughter, Lyndel, who attends Pease School.

A native Louisianne, Mrs. Wilson graduated from L. S. U. with B.S. and M.S. degrees. She taught at L. S. U. and McNeese College in Lake Charles, Louisiana. She held the title of dean of women at McNeese College and Lamar College in Beaumont.

Counselors

MR. ARMAND LANIER, sophomore counselor, listens as **MISS LILYBETH LEWIS** discusses some new material for the guidance office. **MISS ADA M. OWEN** is busy helping a caller.

THE COUNSELORS are a great asset to our school; without their guidance and friendly advice the students of Austin High would be unable to take as great an advantage of their surroundings as they do.

Attendance-Registrar

A versatile worker is **MRS. EVELYN EALY.** Not only does she assist in the library but also in the attendance and counselors' offices.

MRS. LULA B. WILLIAMS, MRS. HELEN N. PORTER, and **MRS. JOHNNIE GWALTNEY** review the log on the scholastic standings of each AHS student. Mrs. Williams is the attendance clerk, Mrs. Porter, the registrar; while Mrs. Gwaltney serves as a liaison agent.

Relaxing after a business session are Mrs. James P. Hart, Mr. David Lamme, Mrs. Garrie Bray, Mr. Walter Koch, Mr. Noble Prentice, Mr. Tom Graham, and Mr. John Broad.

Austin School Board

The backbone of the Austin Public School system is gathered here for one of its regular meetings. The members are civic-minded Austin citizens who have donated their valuable time for the purpose of the educational advancement of the Austin schools. Irby B. Carruth, superintendent of schools, is the lone full-time member of this important organization.

Irby B. Carruth

Night School

Dictating to his secretary, Mrs. Juanita Davis, is Mr. I. F. Martin, assistant principal of the night school. Mr. Sam L. Martin, principal of the night school, is busy on the telephone.

Faculty

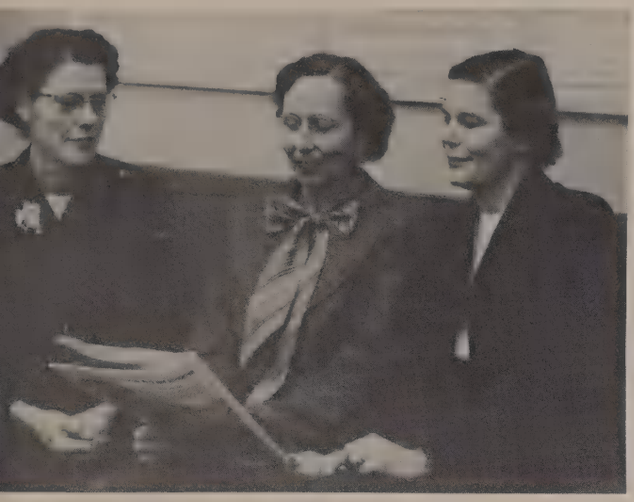

Relaxing during their conference period, **MRS. EVA BAYNE, MISS MARY EMMA ROSSON,** and **MRS. CLARA ASHLEY,** English teacher, admire one of the latest magazines in the teachers' lounge.

Mrs. Mary Adkins
English – Speech

Miss Edith Anderson
Home Economics

Mrs. Vera Anderson
Study Hall

MISS DOROTHY FLURY and **MRS. EDNA BOON** keep a watchful eye on Bitsy, Mrs. Boon's Dalmatian.

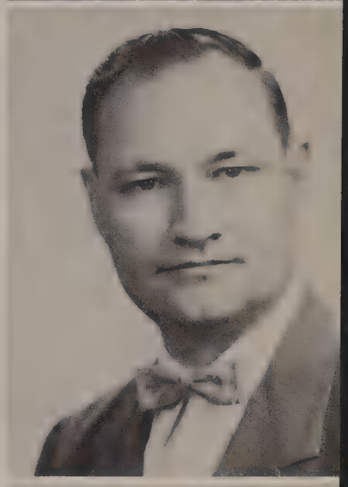

Mr. Luther M. Archer
Mathematics

Mrs. Eva Bayne
Commercial

One of the busiest teachers at AHS is **MISS MARGARET BREEDLOVE.** She does everything from directing the Red Dragon plays to pulling their eight o'clock curtains. Here she dictates blocking instructions to the cast of "Ladies of Retirement."

Miss Wanda Bollier
Social Science

Mr. Leon Shield Brown
Mathematics

Mrs. Margaret Cadwallader
Science

Mrs. Norine Caruthers
English

Faculty

The teachers of Austin High got as great a thrill from the surprise November snowfall as the students did. Always one for having fun is **MISS CORINNE HERNDON**, P. E. teacher and Red Jacket sponsor.

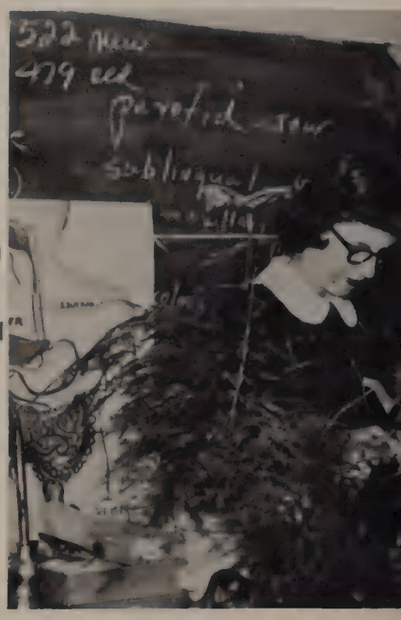

MR. G. C. HARRIS, JR., social science teacher, converses with presiding judge, C. A. Wheeler, after the mock murder trial planned by the civics students of Mr. Harris. The trial, staged in the Travis County Courthouse, attracted a large crowd.

Mrs. Carmen K. Ferris
Home Economics

Mr. William C. Duncum
Distributive Education

In addition to being outstanding in their individual fields of mathematics and Latin, **MISS LUCILLE DICKARD** and **MISS HELEN HILL** are devotees of the music world. Miss Dickard, a member of the University Methodist Church, joins Miss Hill, of the Central Christian Church, in a choir rehearsal at the latter's church.

While explaining the technicalities of the microscope, **MRS. MARGARET CADWALLADER** reveals some of the mysteries of tenth-grade biology to Alicia Reddick and Ann Chiles.

Finding time to work out a schedule for the many choral department engagements is just one of the problems which plagues **MISS VIRGINIA DECHERD,** director.

Mr. Samuel B. Hamlett
Social Science

Mrs. Loretta Hoke
English

Mrs. Edith Kitchens
Journalism – English

Mr. Ben Lewis
Commercial

Miss Lilybeth Lewis
Counselor

Miss Louise Manigault
Art

Mr. John S. Moursund
Social Science

Mr. Cloice Myers
Social Science

As **MR. L. M. GRAHAM** takes advantage of the watercooler, **MR. J. M. HICKS, JR.**, also an Industrial Arts teacher, poses for the camera.

Faculty

One of the most familiar poses of **DR. NELSON PATRICK,** known affectionately as "Dr. Pat," is that of master conductor at the podium. Here he is shown directing his band at one of the school assemblies.

MR. MAURICE G. PRICE enjoys a coke, as **MR. O. T. GUSTAFSON,** biology instructor, points out some of the highlights of the 1954 Comet to newcomer, **MR. CLOICE MYERS.**

Miss Ada M. Owen
Counselor

Faculty

MRS. JANE CONLEY and **MISS MARY ALICE PORTER** applaud approvingly as Hortense Hidrogo demonstrates a new dance from one of the many programs in which she has taken part.

Dr. Nelson G. Patrick
Instrumental Music

One of the lesser known facts of AHS life is the Child Development Lab. **MRS. MABEL E. PITTS** and **MRS. ANNA ROSE LeMASTERS** are in charge of this worthy project. Here they entertain some of their small charges.

Mrs. Mabel Pitts
Child Development Lab

Miss Mary Alice Porter
Spanish

Thoroughly enjoying her music, **MRS. LOUISE STEWART** stops long enough to flash the photographer a scintillating smile.

Mr. Maurice G. Price
English

Mrs. Georgia Robbins
Librarian

Faculty

MRS. GEORGIA ROBBINS and **MRS. EFFIE HUTTO,** head librarian, regard with pride some of the books read by Jonathan Decherd and Joan Meadows, who are both eligible for the Golden R Award.

MRS. EDITH KITCHENS victoriously returns from a state convention where Austin High publications members won recognition under her capable direction.

Mrs. Eva M. Rutledge
Social Science

Mrs. Ada B. Sanderson
English

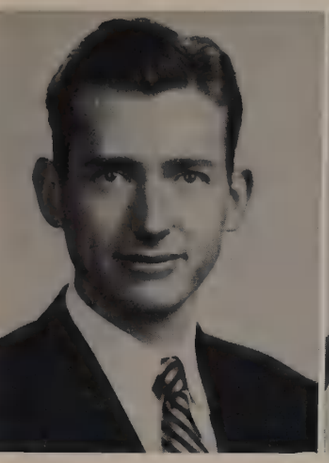

Mr. Charles E. Robinson
P. E.

Miss Mary Emma Rosson
English

MR. WILLIAM H. ROBERTSON, MR. ELGIN J. SCHILAB, and **MR. C. E. ROBINSON** reinforce themselves with extra refreshment after lunch before going back to tackle their afternoon classes.

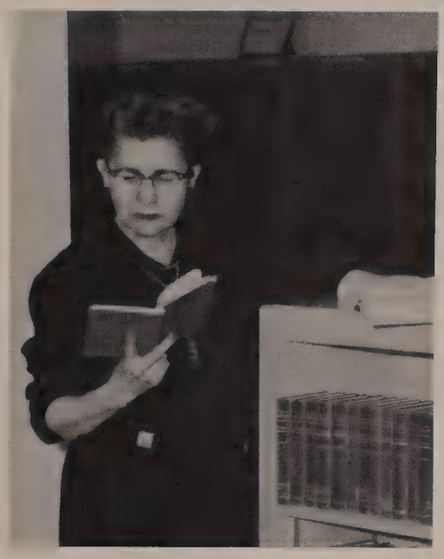

One of **MADEMOISELLE ELOISE ROACH'S** greatest pleasures is poetry. Here she looks over the library's collection of French works.

Faculty

Mrs. Louise Stewart
Choral Music

Miss Else Trenckmann
German – English

Mrs. Marjorie Trevillyan
Commercial

Mrs. Edna von Rosenberg
Mathematics

Faculty

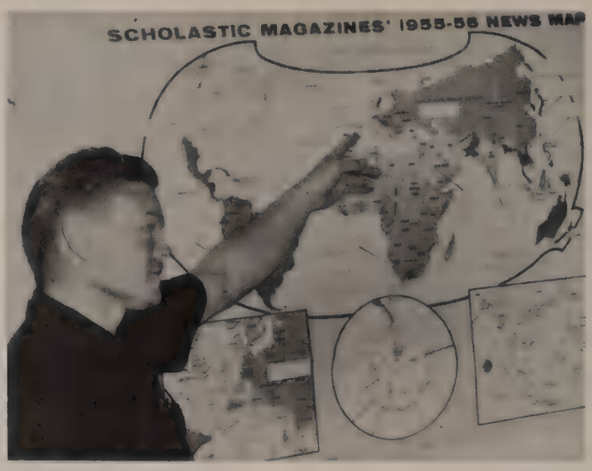

Pointing out a European trouble spot to one of his social science classes is **MR. WILBUR H. WATFORD.**

Miss Ouida Walker
English

Mr. Wilbur H. Watford
Social Science

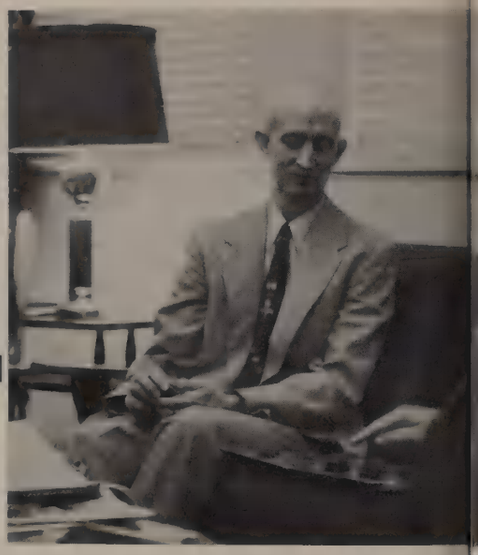

PRINCIPAL LIPSCOMB ANDERSON receives a token of the faculty's esteem from **MRS. MARJORIE TREVILLYAN** at the Christmas faculty breakfast sponsored by the Student Council.

Miss Earline Weddle
Home Economics

Mrs. Avis Williams
English

Carefully proportioning some refreshments for her advisory who celebrate their lead in the PTA-sponsored paper drive for fans is **MRS. CLARA WEISSER,** chemistry teacher. Enjoying some of the liquid refreshment is Kenneth Templeton.

Mrs. Erlene Williams
English

Mrs. Greta Lee Crooks
English

Faculty

Matching wits at a relaxing game of checkers are **MR. SHIELD BROWN** and **MR. WOODROW WILSON,** physics instructor.

Mr. Henry K. Henley
Vocational Agriculture

Mrs. Irene St. Clair
Mathematics

Going Down? COACH JIM TOLBERT, a good sport as always, goes under with a splash in the human dip booth at the first AHS carnival held last fall.

CLASSES

Adams, Barbara
Adams, Jerry
Aderhold, Gayle
Adrian, Curtis
Albright, Benton
Anderson, James C.

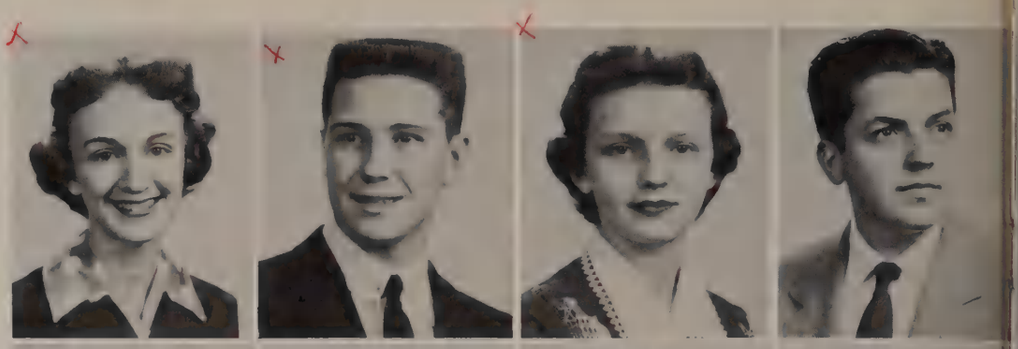

Anderson, Brent
Arevalo, Ralph
Arnold, Clyde
Atkinson, Jon
Babcock, John
Bach, Shirley

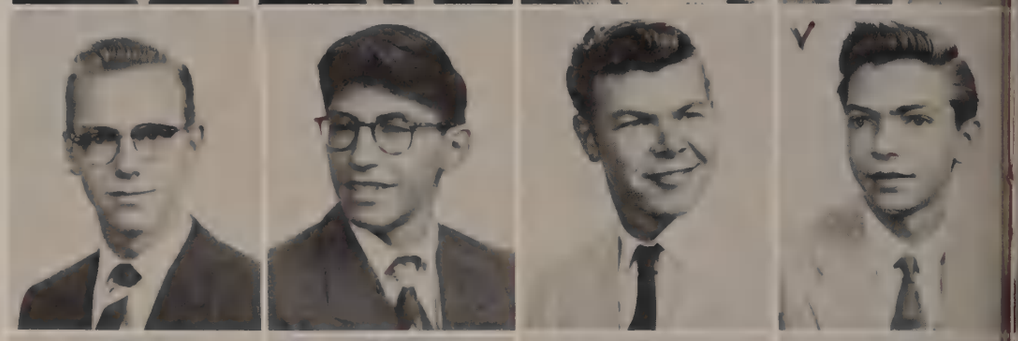

Bailey, Betty Jo
Barclay, Lel Anne
Barge, Murray
Barnes, Louise
Barron, Elizabeth
Baylor, John David

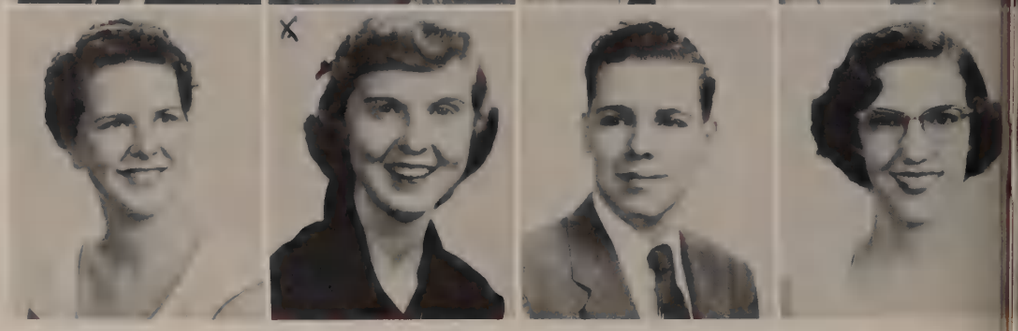

Seniors

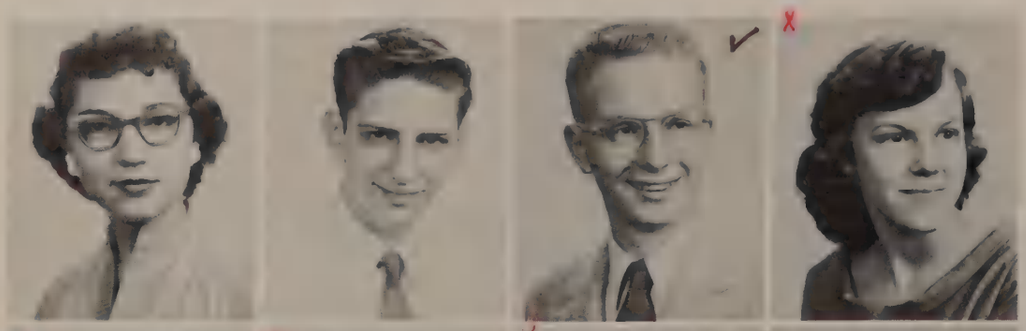

Bean, Valerie
Bentley, Charles
Bentley, Farrar
Bergstrom, Carolyn

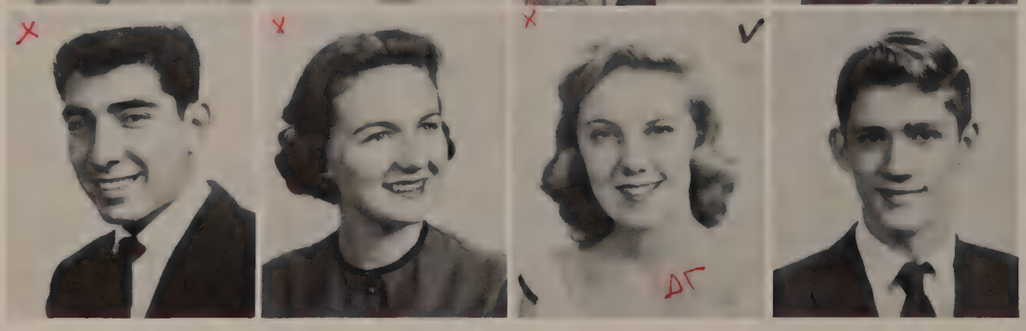

Bernal, Gilbert
Berryman, Binnie
Best, Barbara Jean
Beverly, Eugene

SPRINGTIME brought other things besides teas and parties to the seniors. It brought daily afternoon practices by the baseball and track teams. Here the baseball team is shown going through its daily ritual.

Blachly, Pat
Blair, Bobby
Blodgett, Carol

Bock, Carolyn
Boyko, Pat
Bradfield, Carol

Branch, Bobby
Breakey, Donny
Breedlove, Mack

Brown, Pat
Bruns, Joe
Bruns, Tom C.
Bryan, Lillie Belle
Buchanan, Ann
Buck, Shirley

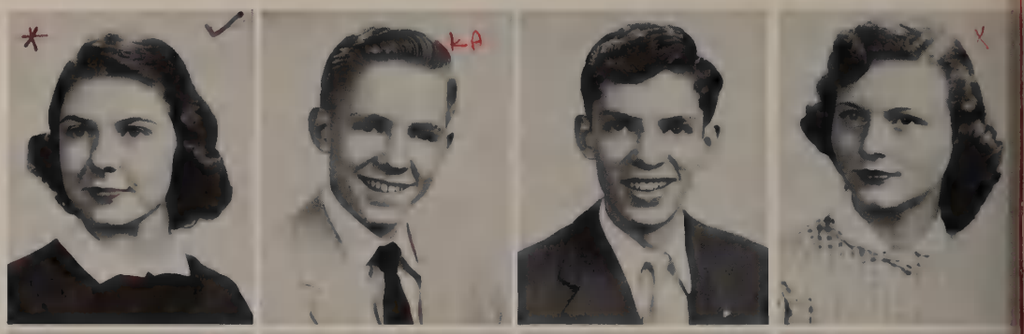

Buckley, Sandra
Buratti, Ned
Burke, Becky
Burkhalter, Jane
Burkhalter, Jean
Burstyn, Margie

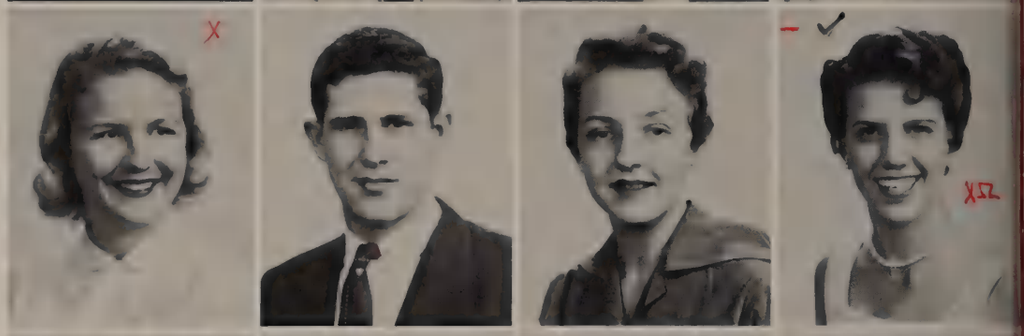

Bustin, Kenneth
Butts, Plez
Cain, Diana
Caldwell, Billy
Caldwell, Jay
Capps, John

Seniors

Carpenter, Larry
Cavileer, Sharon
Cheavens, John
Childs, Hymen

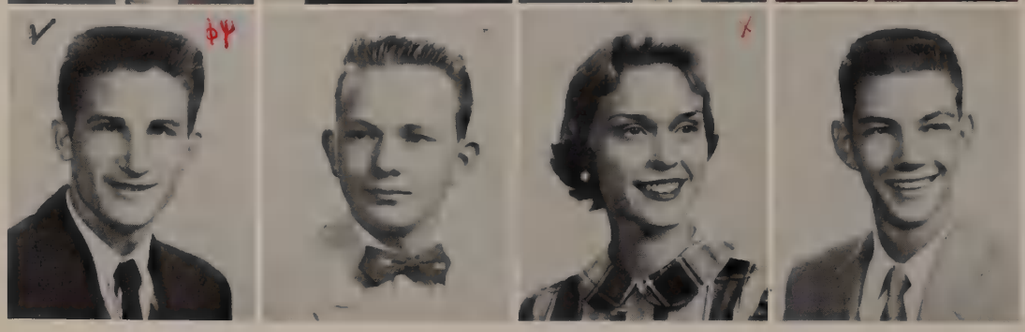

Chilton, Douglas
Chote, Robert
Clayton, Bobetta
Cloud, Bill

Coates, William 'Bill'
Cocke, Patsy
Cockrell, Wanda

Coffey, Robert
Collier, Judith Ann
Collins, Catherine Ann

Covey, Michael
Cowan, Edward
Cox, Ann

Craddock, Patsy
Crawford, Jackie
Crawford, Wilma
Crosby, Alex
Cruz, Josie
Cummins, Mary

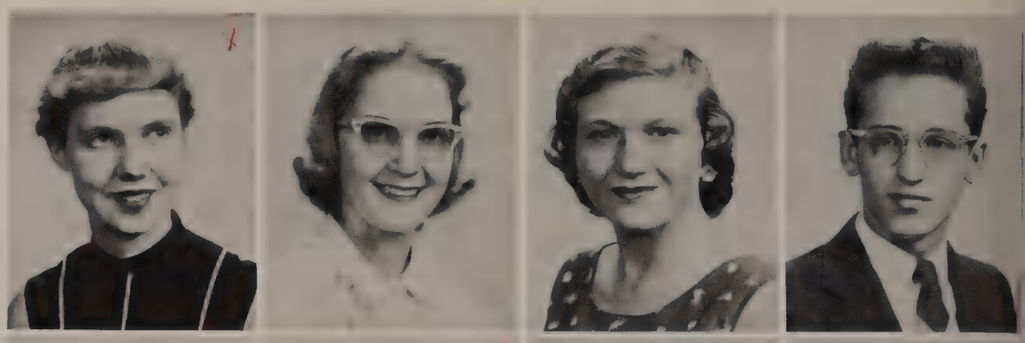

Davila, Olga
Davis, Betty Lynn
Davis, Danny
Davis, Theodora
Digby, David
Dye, Anna

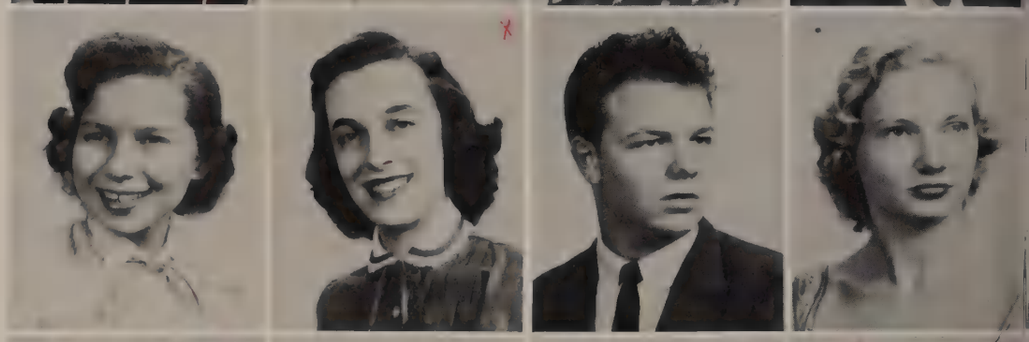

Dyer, Nancy
Eastburn, Billy
Eastep, Larry
Edens, Roddy
Edwards, Bobby
Edwards, Mike

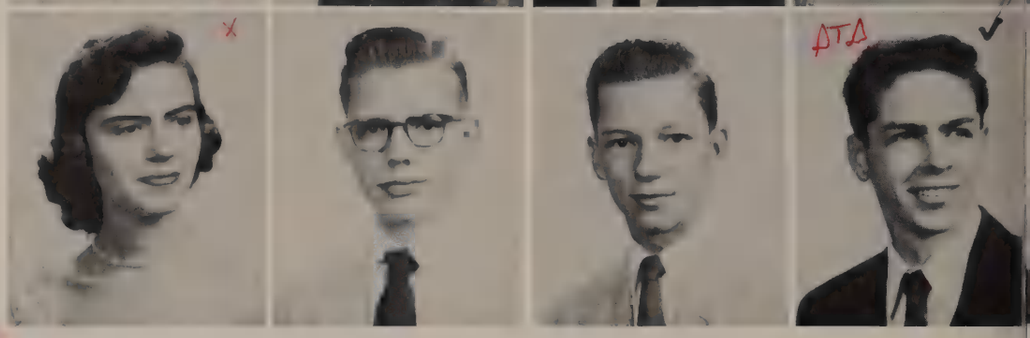

Seniors

Ellis, Harland
Emerson, Sally
Etter, Mary Helen
Evans, Joe

Felps, Dorothy
Felps, Jimmy
Felder, Peggy
Ferguson, Billie Jo

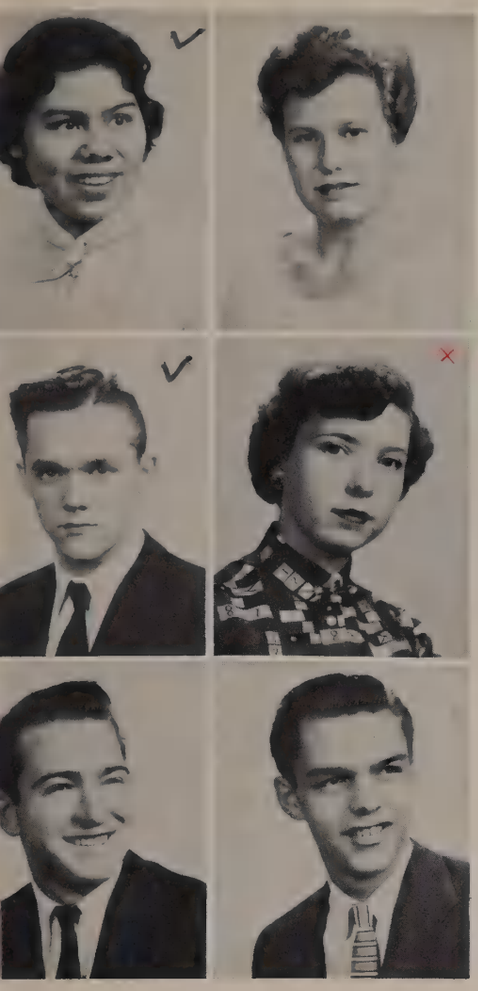

FORWARD LOOK—In racing from the main building to the Gymn and Band halls, seniors became skilled pedestrians at dodging the fast-moving cars of today.

Ferrell, Barbara Ann
Ferrell, Linda Dell
Feuerbacher, Pat

Filinger, Jane
Flachmeier, Emily
Folkes, Glenn

Foster, Melvin
Fox, Anita
Franks, Quentin

Frederick, Cora Nell
Friedrich, Paul
Gannaway, Greg
Garcia, Beatrice
Gardner, John
Garrett, Barbara

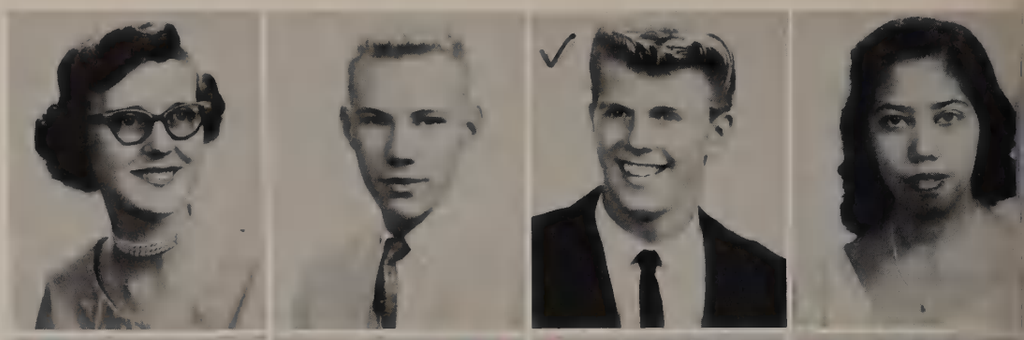

Gathright, Marsha
Gilbert, Maline
Ginsburg, Michelle
Glover, Elizabeth Ann
Goldsmith, Patty
Gonzales, Benigno

Gonzales, Lupe
Gourley, Joyce
Gourley, Royce
Govea, Mary
Gray, Robert
Green, Dwight

Seniors

Greeven, Alton
Griffin, Zachary Thomas
Grimmer, Gayle
Grosse, JaNelle

Guajardo, Gladys
Guerrero, Louis
Gunn, Jeanette
Gustafson, Calvin

Guthrie, Janet
Gutierrez, Abel
Hallen, Carole

Halsell, Charles
Hamilton, Fred
Hamilton, Jimmy

Harden, L. B.
Hargis, Andrea
Harkins, Jay

Harrel, Keith
Harris, Dale
Harrison, John
Harvey, Jo Ann
Harvick, Don
Hatherly, Don

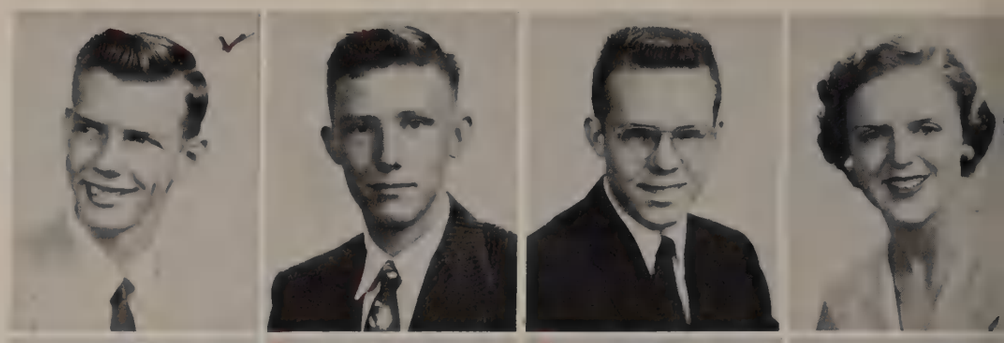

Hawkins, Ralph
Hawkins, Sue
Hawley, Mary Sue
Hayden, Gayle
Heath, Ruth
Heatly, Sue

Heimann, Marjorie
Hellums, Sarah
Henderson, Martha
Hernandez, Gloria
Hernandez, Leandro
Hedjazi, Effie

Seniors

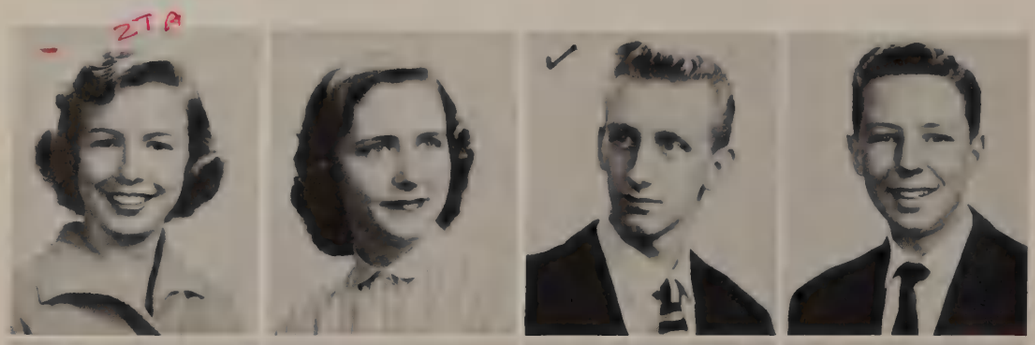

Higgins, Erin
Hoermann, Emily
Hodgkiss, Robert
Holly, Ricky

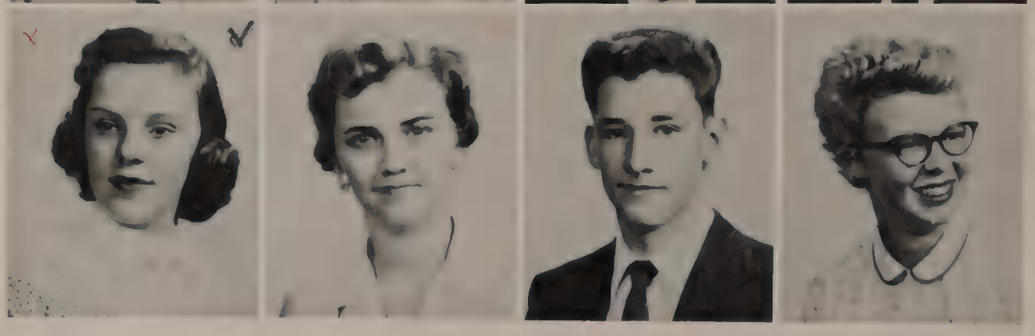

Hood, Bridget
Hooper, Lynette
Horton, Sammy
House, Betty

HOLD THAT LINE—Even the officers get out of line once in a while. The clock in the background, saying 8:25 in the morning, accounts for the heavy eyelids of the Red Jacket officers.

Howard, Joyce
Hudson, Audrey
Huffman, Tish

Hughes, Jerry Lee
Hulan, Ann
Huntzis, Nicky

Ives, David
Jackson, Ronald
Jaime, Lydia

Jarmon, Carolyn
Jennings, Janis
Jessen, Esther
Johnson, Don
Johnson, Jeannene
Johnson, Lester

Joseph, Joe
Joseph, Phyllis
Joseph, Russell
Kasper, Annie Mae
Kearney, Carol Ann
Kendall, Terrence

King, Frances
Kirkpatrick, Sandy
Kittredge, Clarence
Klein, Ewalda
Knippa, Carolyn
Koen, Billy

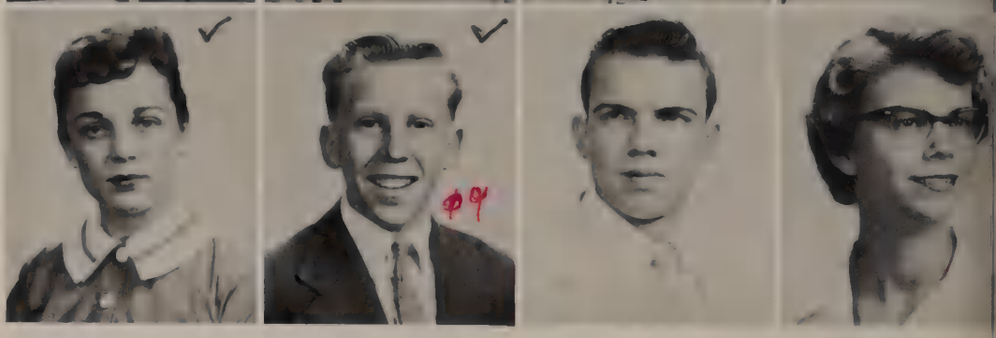

Seniors

Kylberg, Lanny
LaBauve, Louise
LaFuente, Alice
Lane, Betty

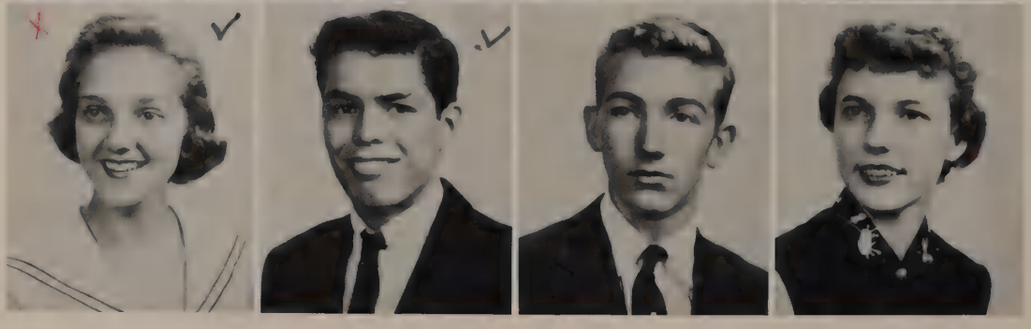

Lavercombe, Ann
Ledesma, Alfred
Lemburg, Jimmy
Lemburg, Patsy

Lenoir, Charles
Leonard, Barbara
Logan, Ray

Lopez, Joe
Lott, Tommy
Love, Joe

Lumpkin, Houston
Lyles, Lynn
McCarty, Stanley

McConnell, Stephanie
McCown, Bill
McFarland, Janis
McNeill, Nancy
Macias, Ophelia
Magness, David

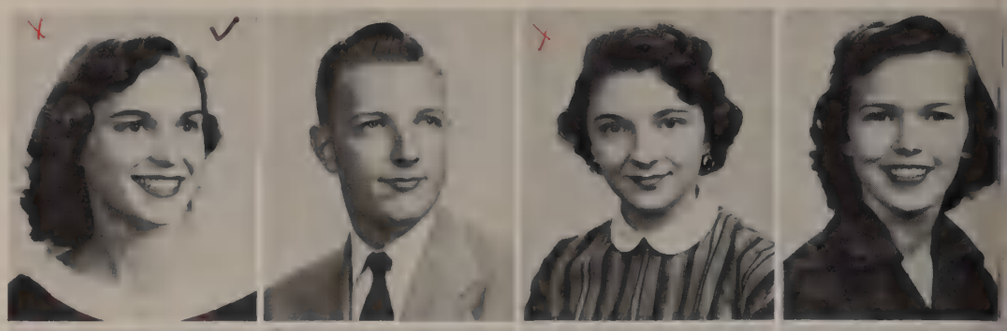

Mahone, Eugenia
Marquart, Theresa
Martinez, Estroberto
Mason, Kathy
Massengale, Bob
Meadows, Joan

Meadows, Lorene
Mendeke, Norman
Mercado, Rosie
Meredith, Rogers
Meyerowitz, Morris
Meyers, Harry

Seniors

Meyers, Terry
Michalske, Lee Ann
Miles, James
Miller, Mary Ethel

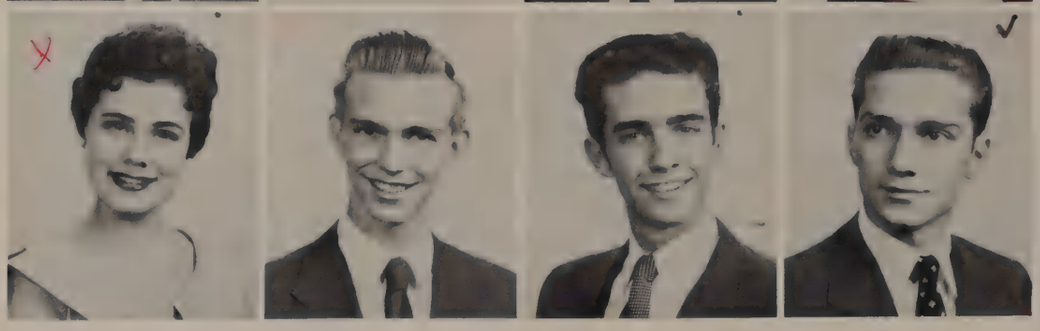

Miller, Renee
Miller, Tom
Millican, North
Mills, Billy

DRESS PARADE—The Big day in many senior girls' lives is that hot summer day when uniforms are issued.

Mills, Danny
Mills, Lee
Mills, Mary Jane

Moehlman, Mike
Moffit, Connie
Moncivais, Margaret

Moore, Betty
Moore, Harolyn
Moore, Jane Ann

Moreno, Juanita
Morris, Gene
Morris, Mary
Moses, Peggy
Moya, Irene
Muir, Tommy

Murphy, Gail
Murphy, Kitty
Murray, Shirley
Muse, Ewell
Navarro, Manuel
Nelson, Roger

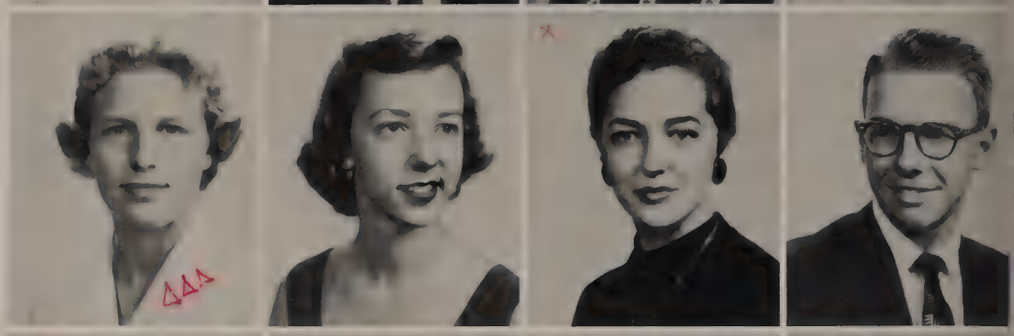

Nichols, Betty
Nichols, Rex
Nitschke, Bill
Nitchmann, Adelyn
Niven, Gene
Novotny, Joan

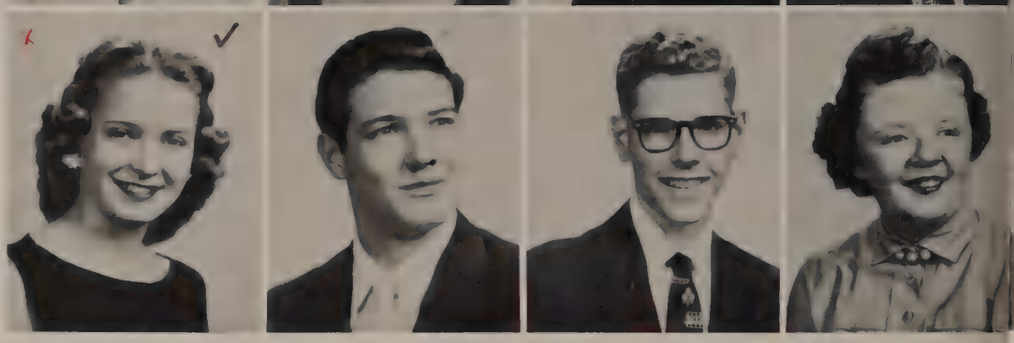

Seniors

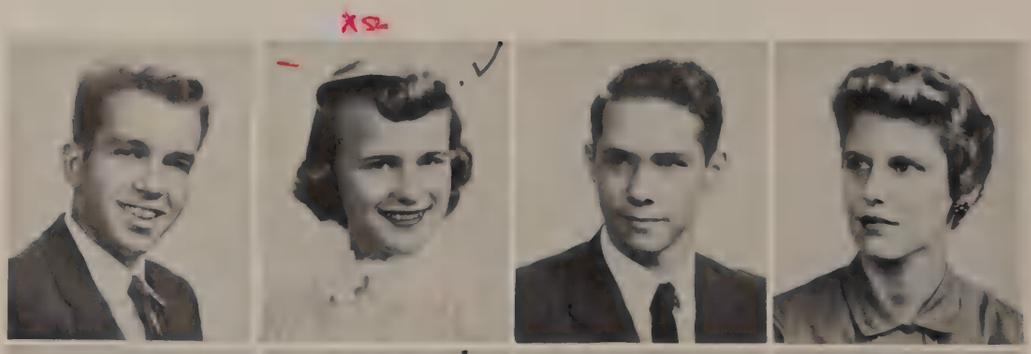

Nunis, Roy T.
O'Connor, Colleen
Oliver, Ben
Oetting, Carol

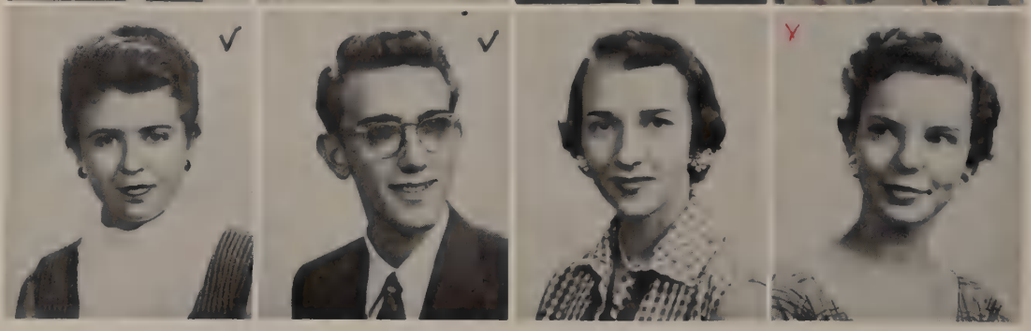

Olsen, Harriet
O'Quinn, Kerry
Ottinger, LaNeil
Owens, LaTrell

Owens, Sandra
Pace, Bagget
Palmquist, Carletta

Parker, Bynnie
Parker, Peggy
Partain, Larry

Patton, Eddie
Payne, Janis
Pearson, Kay

Peavy, Diane
Peavy, Rodney
Perez, Omega
Pinckney, Kay
Pollard, David
Pollard, Rupert

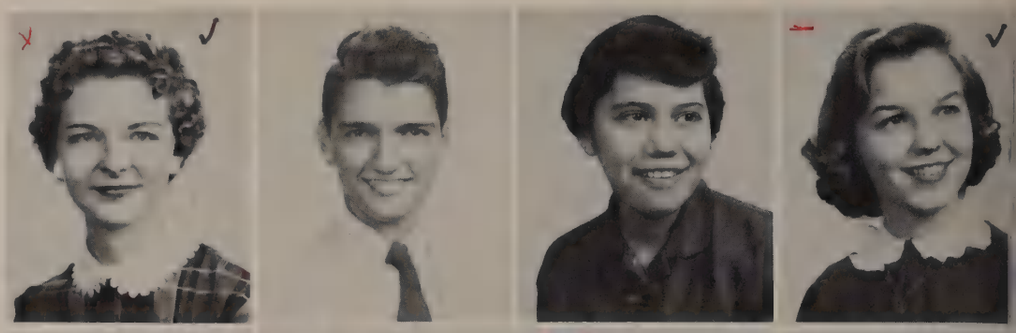

Prasatik, Mary Ann
Pressler, Ray
Proctor, Coleman
Raines, Barbara
Ramirez, Gilbert
Ramos, Betty

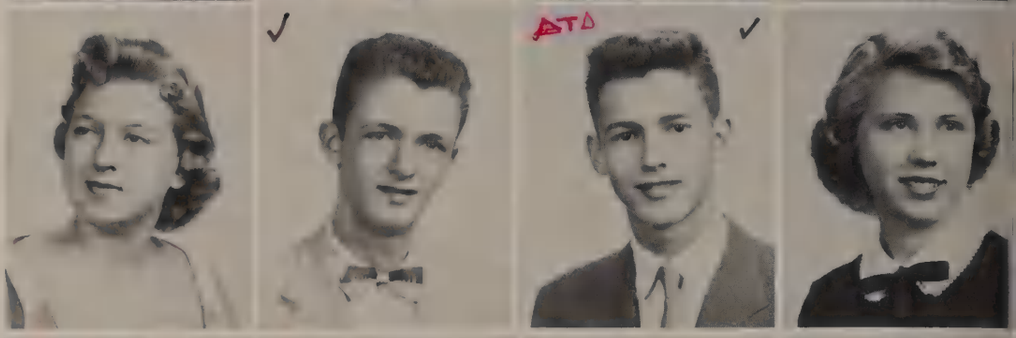

Ravel, Judy
Raven, Sharon
Reed, Cleo
Reed, Frances
Rees, Mary Ilene
Reese, Floyd

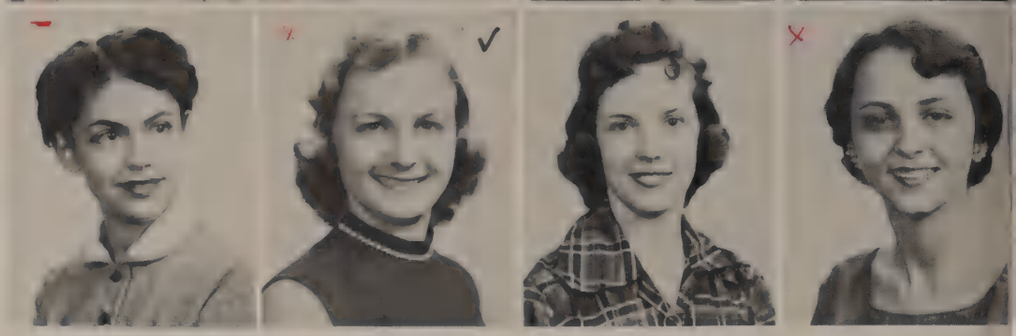

Seniors

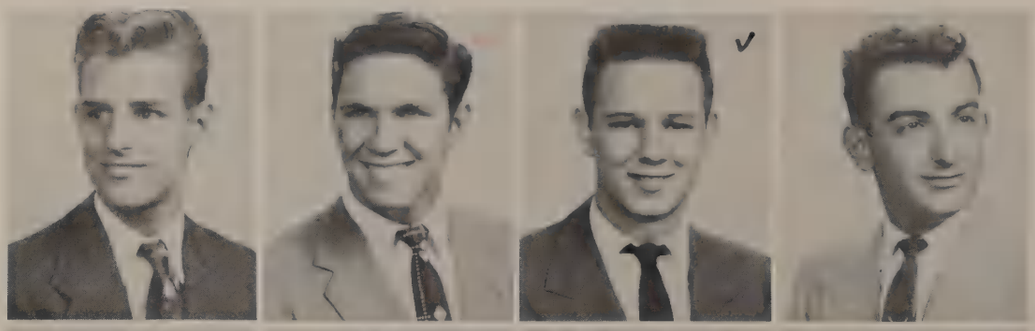

Reynolds, Jay
Reynolds, Marvin
Rhea, Keith
Richards, Jim

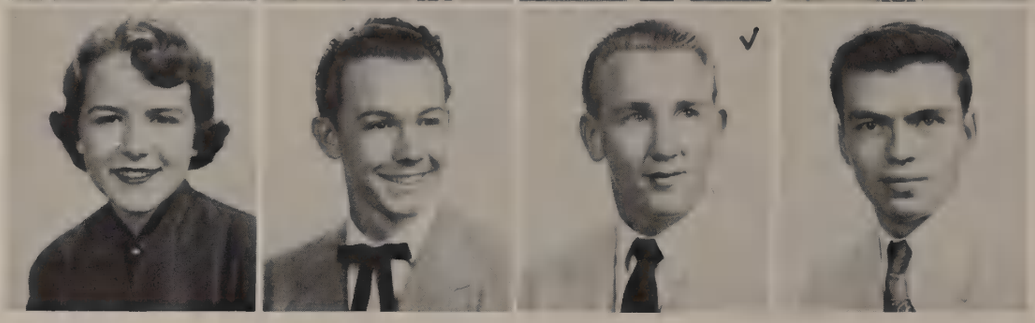

Richardson, Mary Carolyn
Rieger, Franklyn
Robinson, George
Rodriquez, A. C.

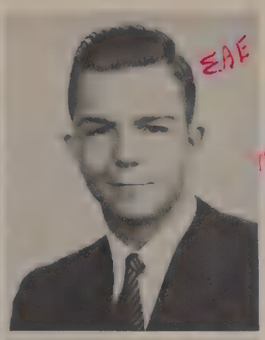

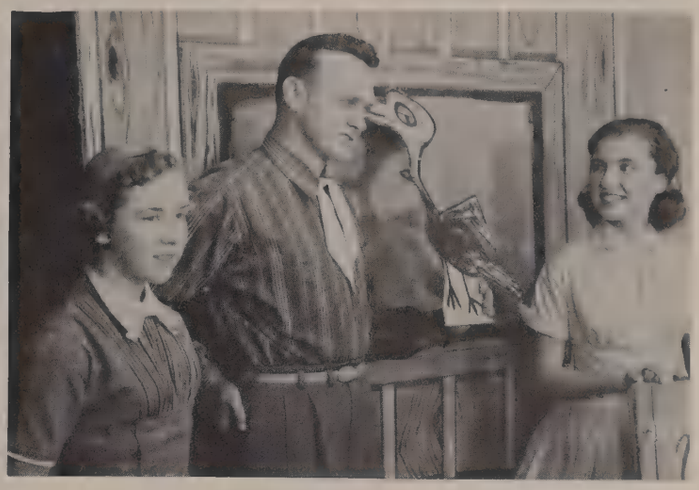

THERMOSTROCTAMORTIMER. Cactus Pryor chats with two Maroon staff members. Cactus was the star of the Maroon Beauty Revue this year.

Rogers, Ann
Romero, Joe
Romero, Lucille

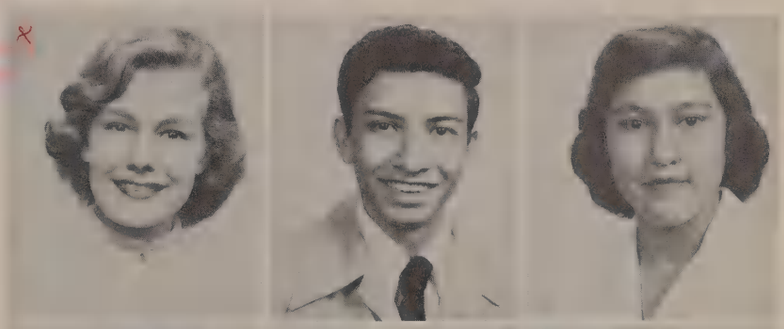

Rosner, May
Rude, Franklin
Ruff, Sue

Ryan, Bruce
St. Martin, Peggy
Saldava, Librada

Sanchez, Mary
Sasse, Edward
Schieffer, Nancy
Schieffer, Richard
Schneider, John
Schneider, Joyce

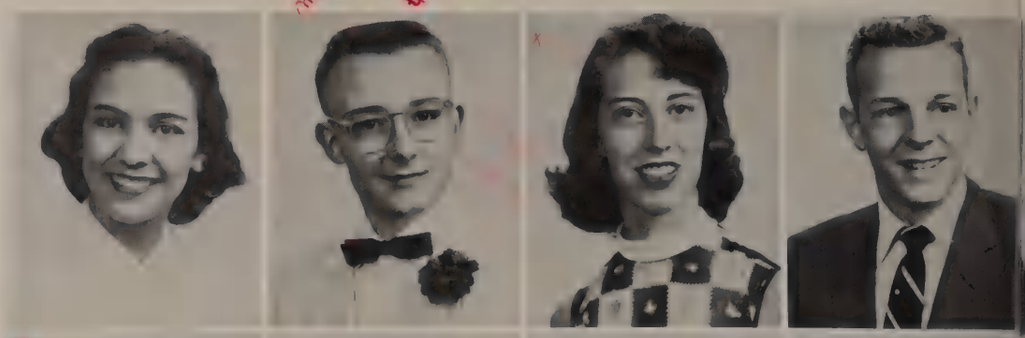

Schofield, Sylvia
Sepulveda, Janie
Shoemaker, Selena
Showalter, George
Showalter, Rosemary
Sifuentes, Everett

Silver, James
Smith, Dick
Smith, Geneva
Smith, Nancy
Snowden, Wandean
Sorensen, Kai

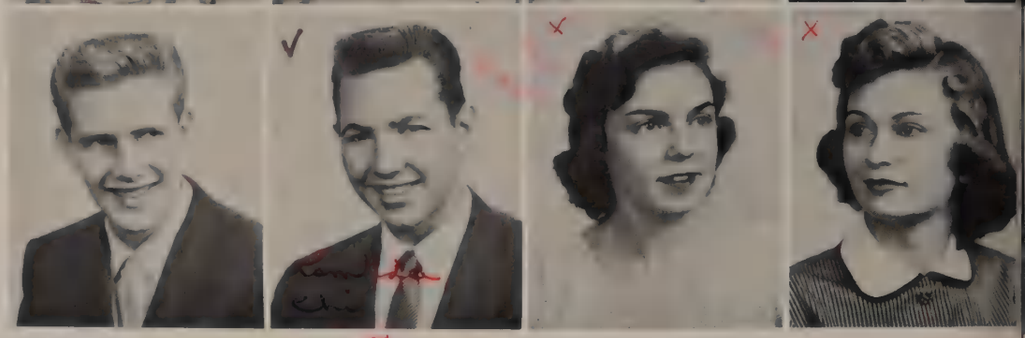

Seniors

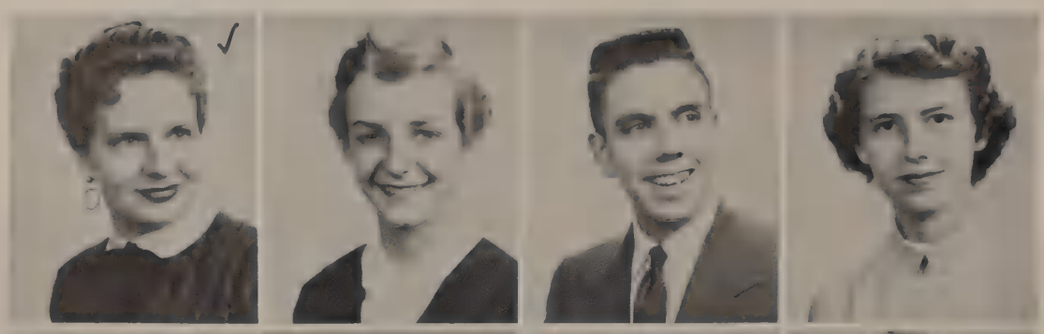

Stahl, Martha
Stanislawski, Anna
Stark, Frank
Stark, Harriet

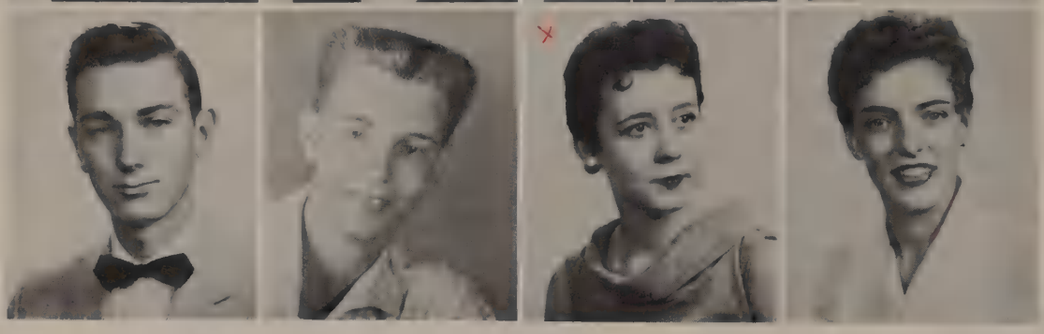

Stockton, Melvin
Streetman, Donald
Sturgeon, Martha Nell
Sullivan, Gayle

MR. L. ANDERSON, principal, addresses the students at a pre-game pep rally.

Swan, Patsy
Swanson, Carl
Sweet, Sylvia

Talbert, Freddie
Taylor, Anne
Teague, Bobby

Terrazas, Sadie
Thomsen, Dick
Thoresen, Joyce

Timmerman, Linda
Tobin, Bess
Torres, Tim
Touchstone, Jane
Treadwell, Pierce
Turley, Virginia

Turner, Myrna
Tyler, Theresa
Urbanek, Alfred
Uselton, Sharon
Vasquez, Dolores
Vick, Connie

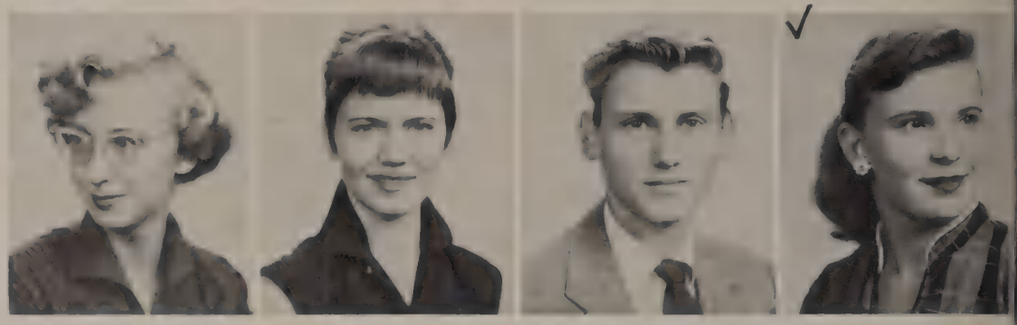

Viehweg, Norman
Von Rosenberg, Robert
Voudouris, Johnnie
Walker, Ann
Weiner, Carol
Wells, Joe

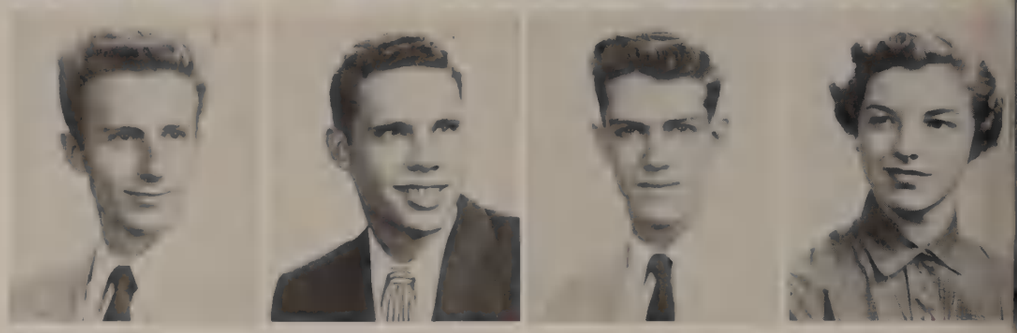

Seniors

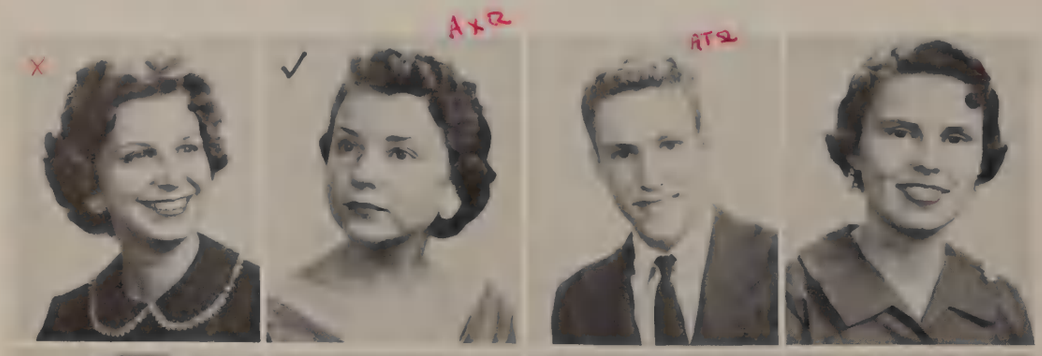

West, Shereen
Wheeler, Carol
White, James
White, Pat

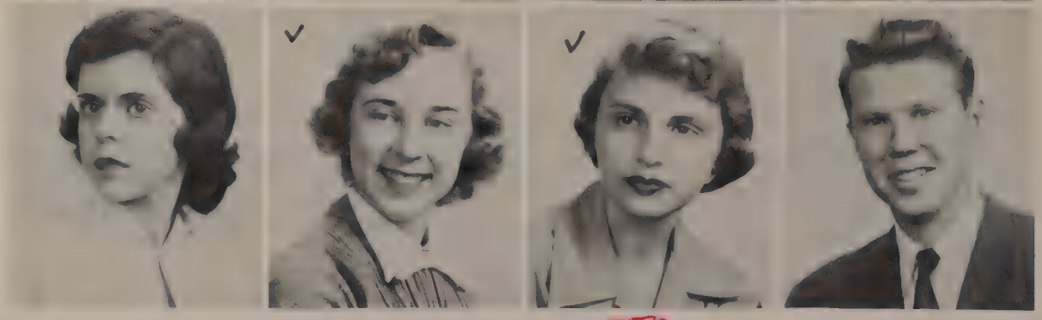

Willbanks, Virginia
Williams, Kathy
Wilson, Bette
Wilson, Leslie

Wilson, Sandra
Wilson, Yvonne
Withers, Glenda

Wood, Charlene
Wood, Chuck
Wooten, Dorothy

Wright, Dan
Zamora, Mary
Ziegler, Leroy

12-B SPRING SENIOR OFFICERS—Joe Love, spring reporter; Mike Moehlman, fall vice-president; Mary Morris, spring treasurer; Kay Pinckney, spring vice-president and fall secretary; Maline Gilbert, fall treasurer and spring secretary; Coleman Proctor, spring sgt.-at-arms; Robert Gray, fall and spring class president; Not pictured is David Pollard who was fall sgt.-at-arms.

12-B FALL OFFICERS—Howard Willis, president; Red Bernal, vice-president; Mary Sue Hawley, secretary; Terry Driskell, treasurer; Clyde Arnold, reporter.

Senior Class Officers

SENIOR STEERING COMMITTEE—The Senior Steering Committee discuss plans for future. (Standing) John Harrison; Eddie Sasse; Sharon Raven; La Trell Owens; Mrs. Vera Anderson, Sponsor of the senior class; Russ Joseph; Joe Love; (Seated) Wanda Cockrell; Barbara Leonard; Anita Fox; Fane Burkhalter; Maline Gilbert; Anne Taylor; Mary Morris; Coleman Proctor; Kay Pearson; Kay Pinckney; Binnie Berryman; Joe Wells; Ruth Heath.

Looking through the fence, we find a group of juniors watching John Leonard at the Baseball throw booth at the First Annual AHS Carnival.

LYNNE ADAMS
HERLINDA AGUIRRE
JIM ALDRIDGE
ALFRED ANDERSON
ANNETTE ANDERSON
BURCH ANDERSON

CARL ANDERSON
MARTHA ARMSTRONG
MIKE ARNO
JAMES AULD
ANN BAGBY
BETTY BAINE

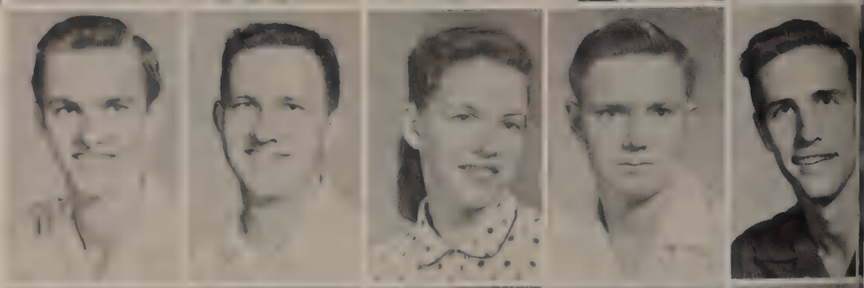

ALAN BAKER
DON BAKER
SUNNY BALDERACH
JIMMIE BANKS
EDDIE BANKSTON

MARY MARGARET BARCUS
CAROLYN BARNES
LINDA BARTLETT
LORRAINE BARTLETT
CLIFFORD BARR

GEORGANNA BARRETT
KENNETH BASEY
BARBARA BEAL
BARBARA BEARD
EMMA BEARD
JIM BEARD

LA NELL BETHKE
BOB BIGGS

GAIL BIRDWELL
RUTH BRISENO

JOHN BOHN
JON BRUMLEY

MARY ELEANOR BRACE
JANE BULLARD

WANDA BREED
PATTY CAFER

JULIE BLANCHARD
BETTY BROWN

NANCY BOSWELL
WALTER BUELL

JAN BRADLEY
BETTY RUTH BURNETT

JUNIORS

PHYLLIS CALKINS
CAROLYN CHRISTIANSON

MOLLY CARSTARPHEN
PAT CLINE

RONNY CARTLIDGE
ED COKER

RICHARD CASTRUITA
NANCY COLLINS

JESSIE CAFFEY
RANKIN CHAPMAN

CAROLYN CALVERT
ROBERT CLARK

PHILLIP CARSON
RODNEY COCKRELL

ZEKE CASTRO
LOIS COLEMAN

NANCY CHAPMAN
BARRY COLLIER

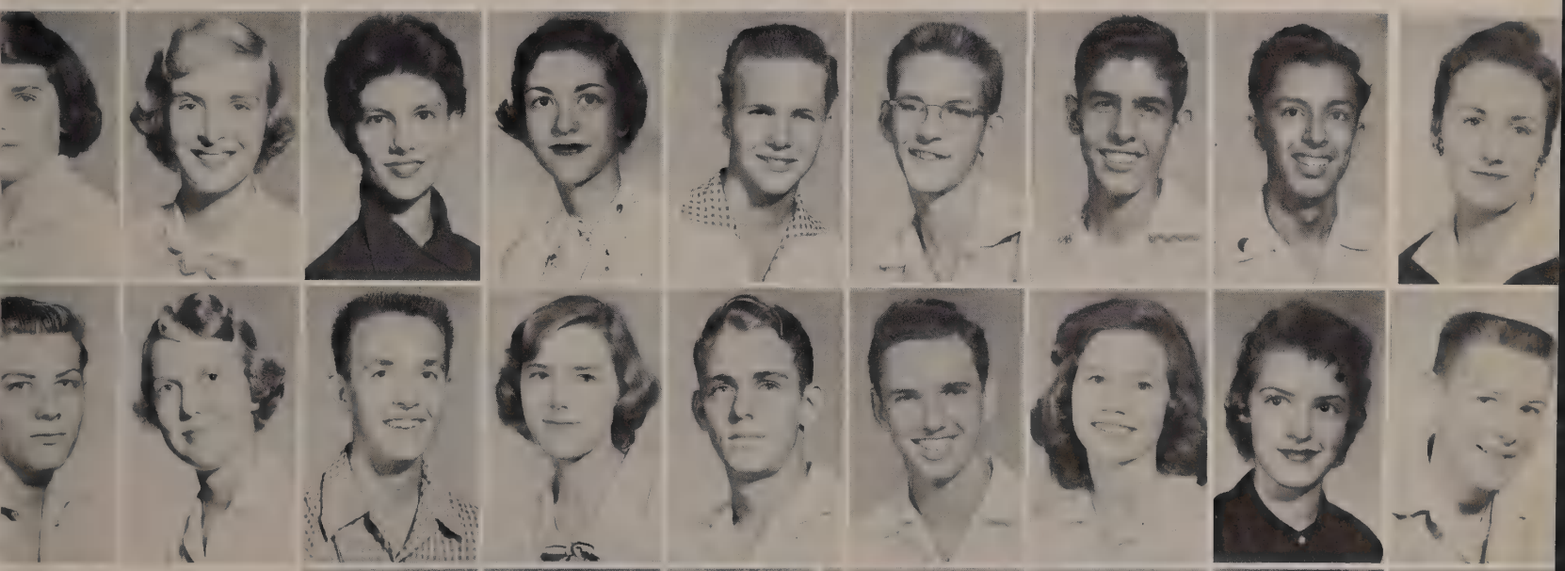

BETTY COOK

RUTH ANN COOK

DON CORBITT

LARRY CRADDOCK

JACK COOK

MARY ALLWYN COOPER

ROSE MARY CORNER

MARTHA DAVIS
JONATHAN DECHE

BERT CROMACK
MILDRED DEEN

MIMI DAGWELL
RICHARD DOVE

DORIS DAYWOOD
GRACE DOYLE

JOHN T. DAVIS
ARTHUR DRISKELL

JON CROWE
PINKEY DIETERICH

BETTY DARSEY
BARBARA DOWD

BARBARA DAVIS
SUSAN DRAKE

JUNIORS

BERT DUCKETT
HAROLD EICHENBAUM

ERNEST DUNN
JOHN ELLEDGE

DIANE DURRETT
NANCY EPPRIGHT

BILL EASUM
CHARLES EVERSON

MARGIE DUBE
CHARLES EDWARDS

BILL DUFF
JOYCE EITELMAN

YOLANDA DURAN
CHERRY ELEY

MARY EASON
ALLEN EVANS

SALLY EDGAR
JOHN FAINTER

DAVID FAIRCHILD

ANN MARIE FALK

GENE FEILD

BONNIE LOU FERRELL

LYNETTE FAIREY

GEORGE FANCHER

BILL FERREE

Martha Mel Stumberg, Joyce Eitelman, and Gay Stolley head for their buses and the Waco football game.

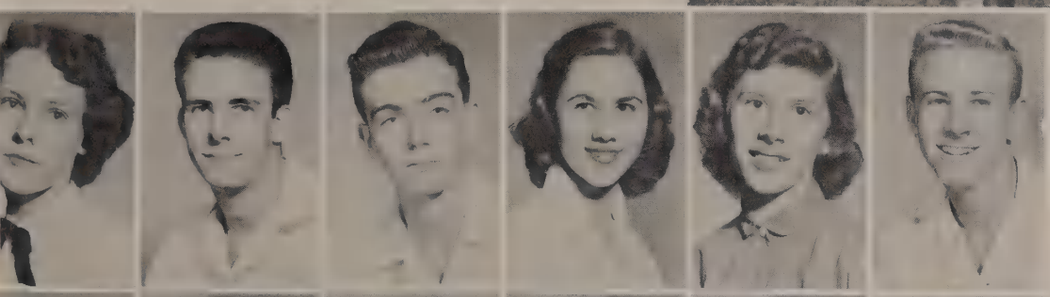

MARY RUTH FISHER
BOB FITZGERALD
TERRY FITZGERALD
JEANNINE FLOURNOY
CAROLYN FOLKES
HARVEY FORD

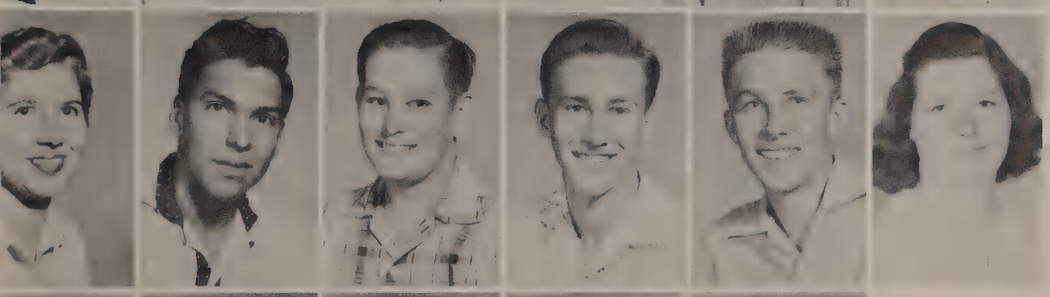

MARY ANN FOWLER
MANUEL FRIAS
OTTO FRIEDRICH
WAYNE FRIEDRICH
MALCOLM FUCHS
DIANE FUNK

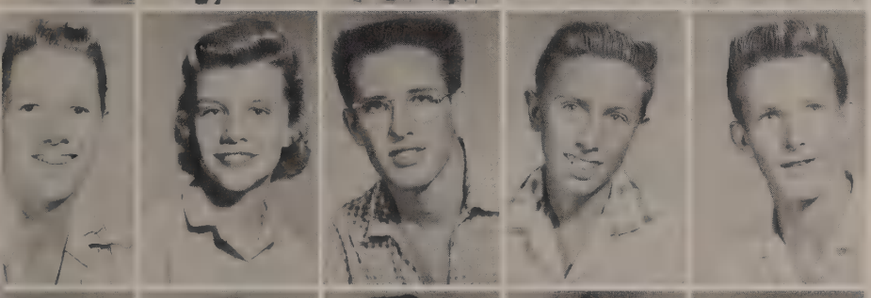

DOUG FUNK
BUNKY GARDNER
BOBBY GARNER
RICHARD GATLIN
BILL GATTIS

CHARLES GOEKING
MARTHA GOEN
CHARLIE GOERNER
MARY E. GONZALEZ
BETTY GRAHAM

JO FRANCIS GREENE
SUE GREGORY
EUGENIA GRIFFIN
NANCY GRIST
VINCENT GUARINO
FRANCIS GUMMELT

Jonathan Dechard prepares to give the morning devotional.

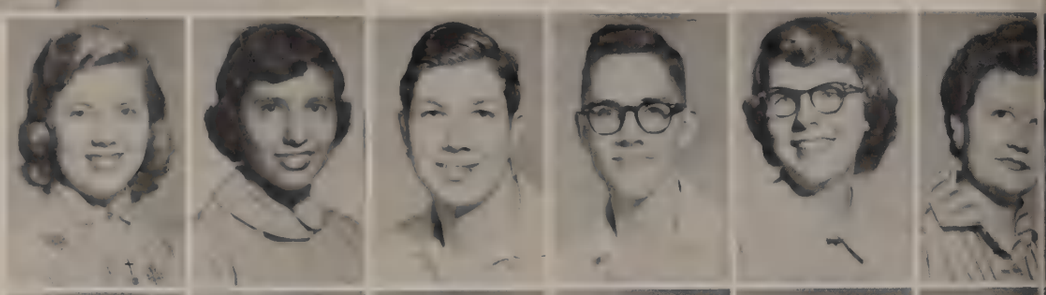

MARY GUSTAFSON
MARY GUTIERREZ
CARL HAEHNEL
THOMAS HAGGARD
BETTE HALL
HELEN HAUSMAN

JANE HAWKINS
JOYCE HAYES
PAT HEATHINGTON
SUSAN HEBER
ANNETTE HELWIG
MARTHA JO HENRY

JIMMY HILL
NORMAN HOFFMAN
JIM BOB HOLMES
BETTY LOU HORNSBY
GORDON HOUSER

LEE HOWARD
JANE LOU HUFF
NANCY HUFF
LILLIAN HUMPHREY
JOAN HUNTLEY

LARRY HURWITZ
SUE HYLAND
RUTH ISELY
LARRY JAQUASH
JACKIE JENKINS
JIM JENKINS

ANCY JENKINS
BESSIE MAE JOHNS

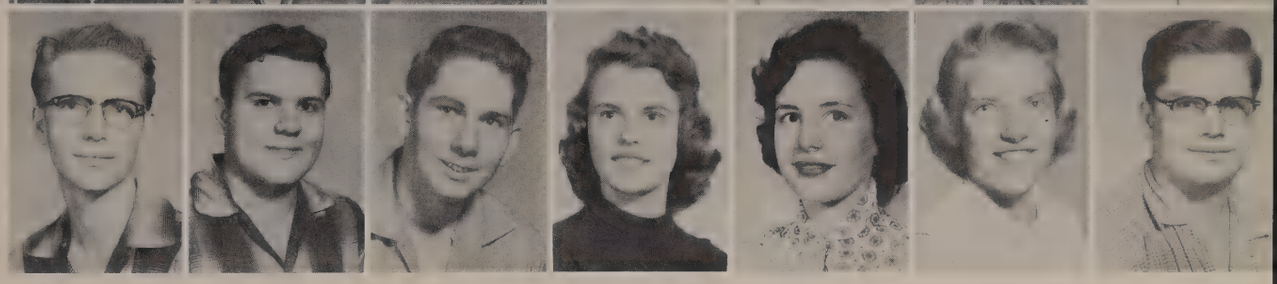

BETH JOHNSON
RICHARD D. JONES

JO ANN JOHNSON
JOE JUNG

MILAM JOHNSON
CAROLYN KEELEN

GRANVILLE JONES
ROGER KELLEY

JAY JOHNSON
LOUIS JOSEPH

JUDY JOHNSON
SHELLEY KALMBACH

SHARON JOHNSON
CAROLE KEETON

JUNIORS

CAROLYN KING
LOIS LANKFORD

DOROTHY KINSEY
PACEY LAVES

FRANCIS KNAPE
VONNIE LEIGHTY

DICK KUHN
JOHN LEONARD

BETTY KING
JANET LAMMERS

BETTY KINGSBURY
SANDRA LASKY

KAREN K. KLEIN
KIT LEE

BEV KOEN
HARRY LEINBACH

JAMES LAMBERT
BUZZY LEWIS

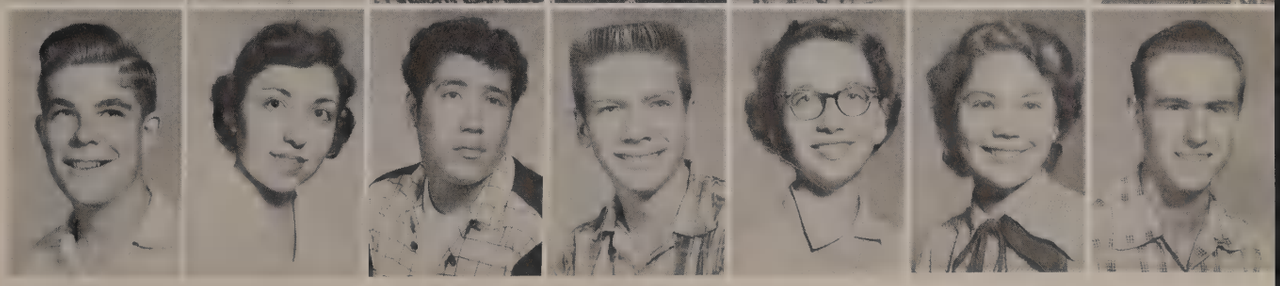

DAVID LOGAN

ISIDORO LOPEZ

CECILE LUMPKIN

CHARLES McANALLY

HERMINIA LOPEZ

JAMIE LOVETT

IVA LEE LYNCH

ROSEMARY MENN
BEVERLY ANN MILLE

CAROL McCAIN
ROY MILLER

CAROLYN McKEE
BETTY MILLS

WAYNE MARTINS
STEPHEN MOEHLMAN

JEWEL MELTON
JUDY MOREHEAD

DON McCULLOUGH
HERMAN MILLICAN

PRENTIS McSHAN
STELLA MIRANDA

BETTY MASSINGILL
ANN MONTGOMERY

JUNIORS

MARJORIE MORRIS
BOBBY NICHOLS

JUDY MOSS
JONNIE SUE NOLEN

E. C. MOWDY
EWELL OGLESBY

ODIE NEHRING
SAM OLQUIN

FRAN MORGAN
PAT NELSON

HERSCHEL MOORE
LARRY NIEMANN

LATRELLE MORRISS
SHERMAN NOBLE

SHIRLEY MYERS
MARIE OLQUIN

NANCY NELSON
JOE OLVERA

MARTHA "TITA" OVERSTREET

CAROL PATTERSON

LEON PEACOCK

ROBERT PEDEN

ALAN OWENS

ELIZA JANE PAYNE

POLLY PEAL

Bert Cromack, Kenneth Young, Bobby White, and Betty Cook contribute their part to the Junior's winning stack of firewood for the yearly Bonfire.

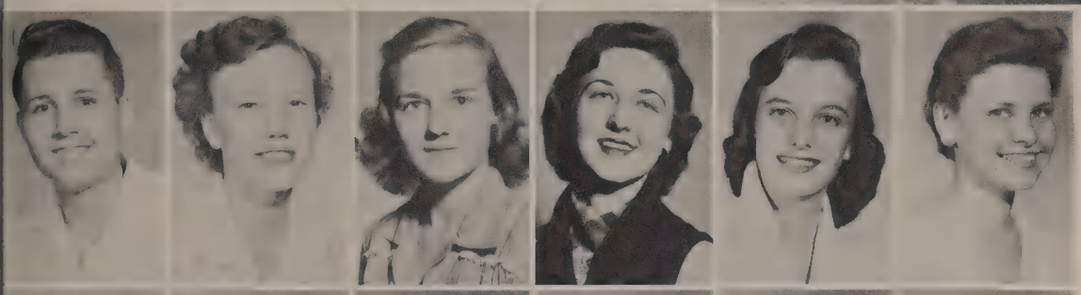

ROBERT PEEL
VIRGINIA PETRI
GENELLE PETTY
KAY PILAND
SANDRA PINCKARD
MARY SUE PINCKNEY

EDDIE POLLARD
SHARON POPE
PEGGY PORSCH
DONNA PRINGLE
HARRIET PRYOR
EDNA RATLIFF

JO ANN RAVEN
JOE REED
ZELDA REED
JOHN D. REICHERT
BEVERLY JO RHODES

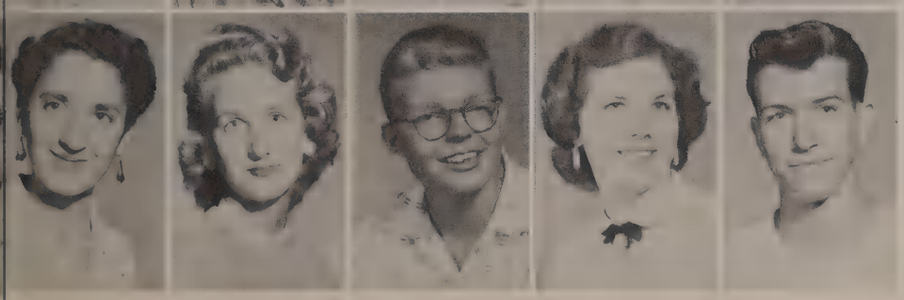

JUDY RICHARD
EDEN RITTER
PAT ROBERTSON
SUE RODGERS
CHARLES ROGERS

ELIZABETH A. RUSSELL
PEGGY RUSSELL
SANDRA SAMUEL
LARRY ST. CLAIR
WALTER SANDERS
LINDA SAUNDERS

Bull's Eye! Phil Carson tastes another pasty pie at the Pie-throw booth during the first SFA Carnival.

NAOMI SAWYER
ARTHUR SCHARLACH
JUDY ANN SCHMITT
CHARLENE SCHNABEL
ANITA SCHULTZ-BEHREND
EUGENE SCHUTZE

ROBERT SCHWABE
PAT SCOTT
JEAN SHELLEY
MARY SHELTON
GEORGE SKAGGS
BARBARA SMITH

HOWARD SMITH
JOAN SMITH
LARRY SMITH
LEROY SMITH
RAYMOND SMITH

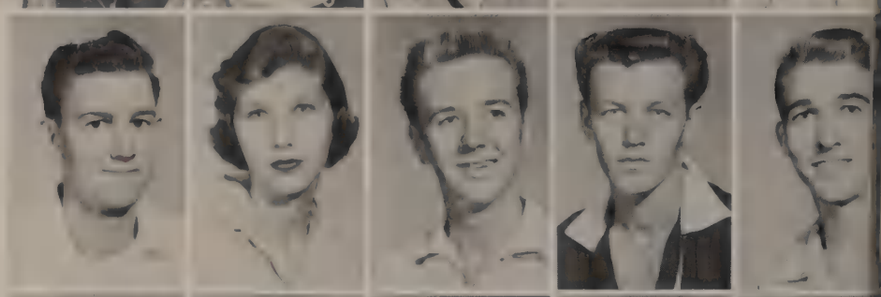

CAROL LYNN SNOWDEN
SAM SPARKS
CAROL SPIRES
JAMES SPRADLING
JOYACE SPRADLING

BILL SPRUCE
M. L. STANFIELD
KENT STANLEY
FRANCES STARLING
JOHN STEINLE
LINDA STEVENSON

MARION STEWART
DEANA STOCKARD

BILL STOERMER
GLORIA E. TALAMANTES

GAY STOLLEY
CATHERINE TERRY

DON STUBBLEFIELD
ALBERT THOENE

JEANETTE SULLIVAN
NANCY TOLVE

BARBARA STOLLE
LILLIAN TAMPKE

FRAN STRAUSSER
HENRY W. THIEME

MARTHA STUMBERG
BARBARA THOMPSON

JUNIORS

JO ANNE TRUIETT
KAY WALLACE

MARTHA UHLIG
JOHN WARNER

BRIEN VARNADO
PATTY WATERS

ALAN WAGHALTER
BILLY WEAVER

MARY ANN TOWNSLEY
VIRGINIA WALKER

LOIS TURNER
BILLY WAPPLER

SUSAN VAN WINKLE
JANELLE WARREN

JUAN VILLARREAL
JIM WATT

MARLENE WAHL
NANCY WEBER

JOHN WEBSTER

BETTY WEIDE

ALMA LOIS WELLS

PAT WHITEHEAD

BUSTER WEED

MIKE WEISE

BOBBY WHITE

JOHN WILLMS TOMMY WILSON VIRGINIA WOLF

PAUL WILSON SHEILA WINSHIP

JIMMY WIDMER GEORGE WILHITE

BARRY WUKASCH BILL YOE

JAMES WIER BARBARA WILLIAMS

KENT YEATES WILLIAM YOUNG

JUNIORS

While the class watches intently, Harry Leinbach lectures with the aid of a scientific chart.

Peggy Porsch, vice-president; Mike Nalley, president; Bill Gattis, treasurer; Carole Keeton, reporter; Jim Aldridge, sergeant-at-arms; and Buzzy Lewis, secretary, stop to chat before a fall junior class officer meeting.

BACKSTAGE—Red Dragons exert brawn and brain to set the stage for their fall production, "Ladies of the Jury."

Spring junior class officers Jewel Melton, vice-president; Polly Peal, reporter; Carole Keeton, secretary; and Eliza Jane Payne, treasurer arrive at school chauffered by president, Mike Nalley. (Not pictured is sergeant-at-arms, Will Knox.)

SOPHOMORES

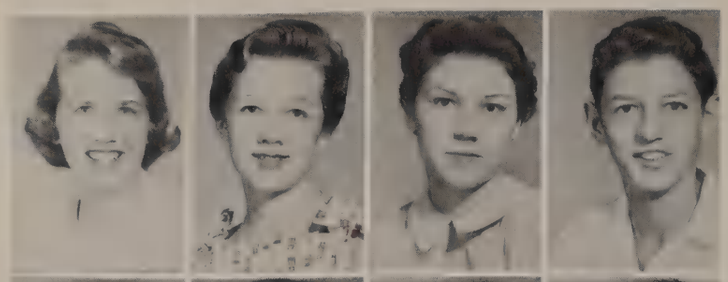

ALICE ADAMS
NANCY ADAMS
MARGIE ADDCOX
ROSS AGUILERA

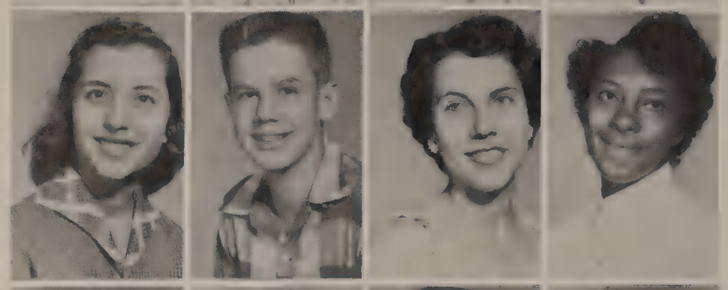

ALICE AGUIRRE
ED ALEXANDER
JEANIE ALEXANDER
PEGGY ALEXANDER

ROBIN ALLEN
LYNDA ALLISON
WAYNE ALLISON
MARILYN ALLMAN

CHARLES BARKER
SHARON BENNETT

BETTY BARNETT
BEVERLY BETHUNE

STEPHANIE AMSTER
SUSAN AMSTER
DOUGLAS ANDERSON
SALLY ANDERSON

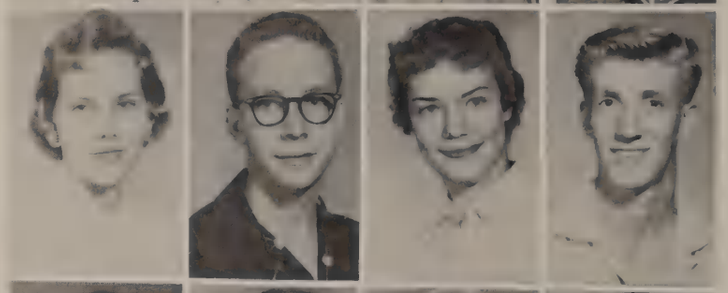

SHERON ANDREWARTHA
BILL ARDIS
MARY ARLDT
JAMES ARNO

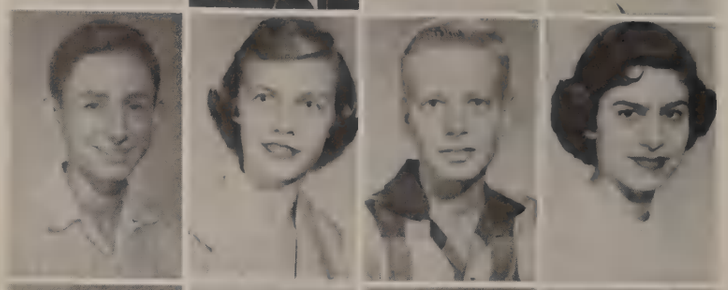

JIMMY ARTZ
JUDY BAGGETT
BILLY BAILEY
ROSE MARIE BALAGIA

LARRY BALES
JO ANN BALKE
LINDA BANDY
JIMMY BARHO

JERRI BASH
JUDY BETTIS
BILL BOB BAYNE
JOYLENE BEVILL
BINNIE BEARD
MARY BIRDWELL
GRETCHEN BECKER
CAROL BOUGHTON
JIM BENNETT
EVA JOYCE BOYER
LYNN BASSIST
JOHN BETTS
ETHEL MAE BEAL
JANICE BILLINGS
JOHN BEASLEY
LA NELL BOSTIC
CHARLES BEHRNS
DICK BOYD

WILLIAM BOYKO
ESTHER BRISENO
GEORGE BRISTOL
TOM BROAD
JANICE BRYAN
PARKER BURGIN

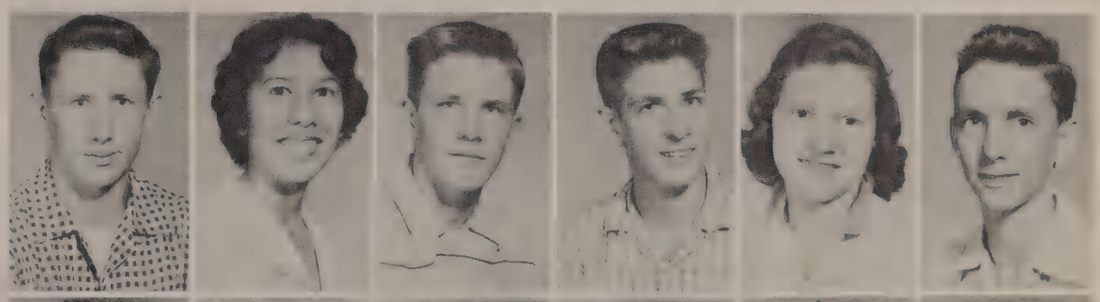

LIN BURLESON
BETTY CALDWELL
RONA SUE CAMPBELL
ARLENE CANTRELL
MARLENE CANTRELL
VELIA CANTU

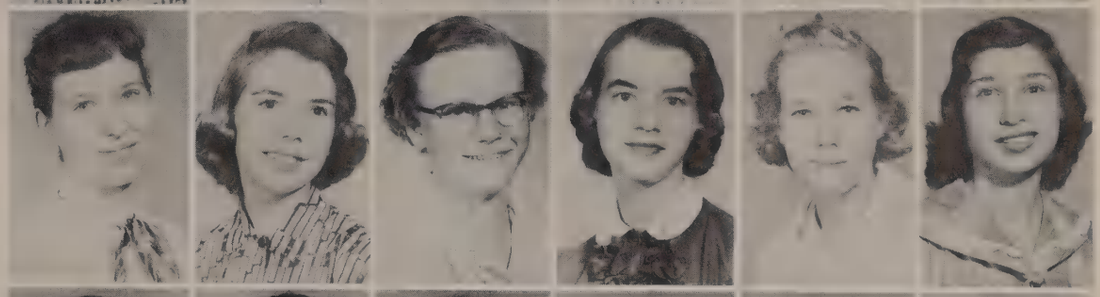

JUDY CARLISE
CAROLYN CARLISLE
EVELYN CATHEY
TONY CHANDLER
HENRY CHAPMAN
SUE CHAPMAN

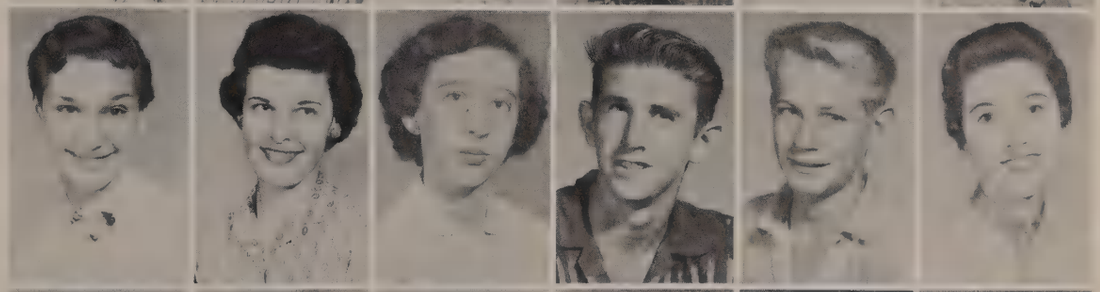

OE CHEAVENS
MYRNA CHILDERS
ANN CHILES
DICK CHOTE
ELEANOR CHRISTIAN
MINNIE BELL CLICK

JUDY CLINE
CAROL COFFMAN
COLIN COLE
JOHNNY CONN

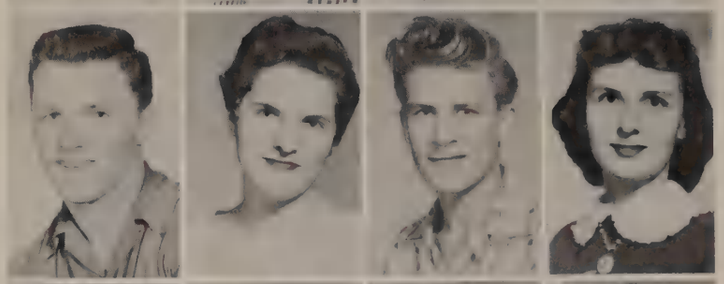

MIKE COTTEN
HAZEL COTTRELL
GARY CRAIG
PEGGY CRUMP

IMOGENE CRYER
MARY HELEN CUELLAR
DARAVENE DANIEL
RAINEY DAUGHERTY

PEGGY DAVIDSON
PATSY DAVIS
ROBERT DAVIS
ROY L. DAVIS

TEXANNA DAVIS
VIRGINIA DAVIS
SUZANNE DE BUSK
CAROLYN DEEN

DICK DE GEURIN
JAMIE DEKLE
STANLEY DENNY
CAROL DENSON

CHARLES DENT
TERRY DERBY
PATRICIA DEVINE
JERRY DIEMER

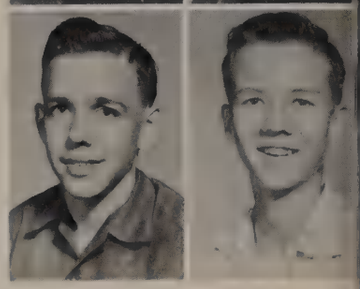

ELIZABETH ANNE DISCH
CHARLES ECKHARDT

WALTER DOLLAR
JIMMY ELEY

SOPHOMORES

ARTHUR DOUGLAS
PRISCILLA ERB

TONY DOWNS
MANUEL ESTRADA

DARRELL DUMKE
ELLEN EZELL

JACKIE DWENGER
CAROL FARMER

GLENN DYESS
SCOTT FEHR

INDIA DOUGLAS
ERNEST ESTRADA

CARY DRAKE
CHARLES ETHEREDGE

ANITA DURBIN
DON FARISS

L. L. DYE
MARTHA FARMER

MARGARET FERDINANDTSEN
DAVID FEUERBACHER
JERRY FINCH
BETTY FLEMING
LEE FLORES
AMOR FORWOOD

CHARLOTTE (JODIE) FOSTER
CHARLES FOYT
NORMAGEE FRANKLIN
LARRY FRIEDEN
LEROY GALYEAN
NELSON GARDNER

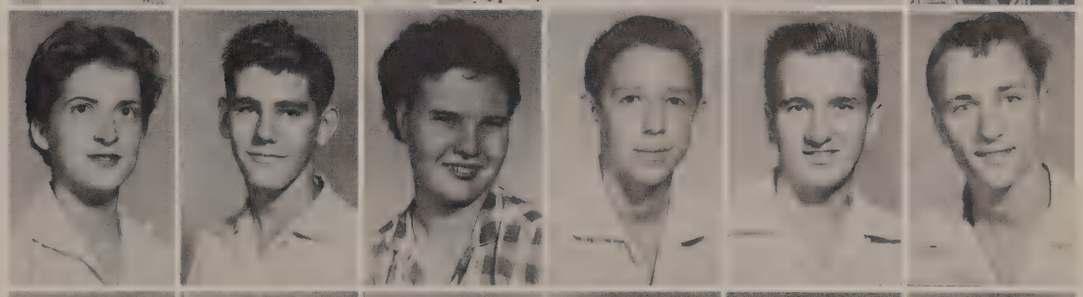

TERRY GARDNER
CAROLYN GARNER
BILL GARRARD
KEITH GARRETT
DAVID GINSBURG
BEN JAMES GLOVER

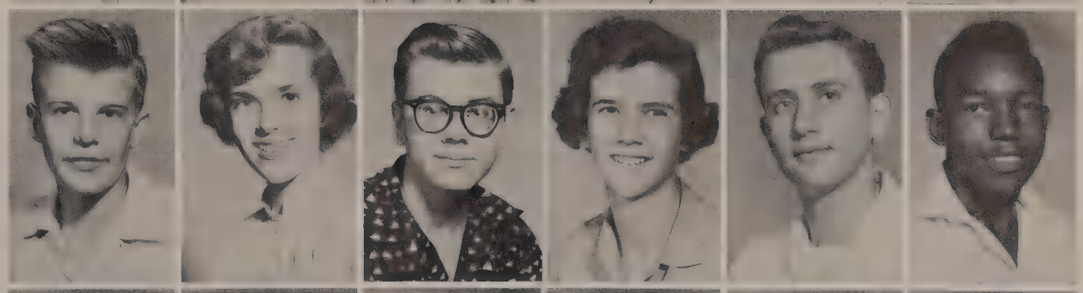

CANDIDO GONZALES
LARRY GRANBERRY
MARY NELL GREESON
JEANNIE GREMILLION
LARRY GRIFFIN
SKIPPY GROHMANN

SOPHOMORES

CLAIRE GUARINO
BARBARA GUSTAFSON
BARBARA JOAN GUSTAFSON
DICK GUSTAFSON

VIRGINIA GUSTAFSON
PETER GUTHRIE
SARAH HADEN
DONNY JOHN HAHN

JOSIE HAILE
SUE HAMLETT
PATSY HAMMOND
WILLIAM MIKE HANKEY

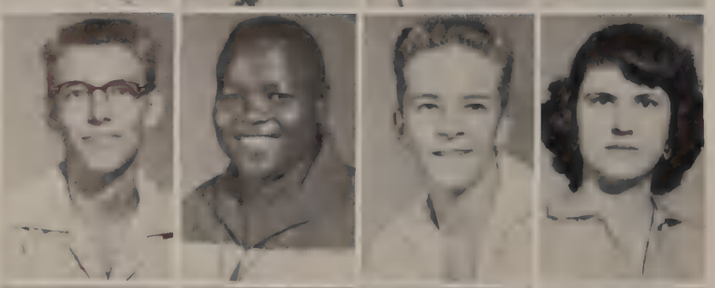

PAUL HARDY
EUGENE HAROLD
DAVID HARRELL
GLORIA HARTON

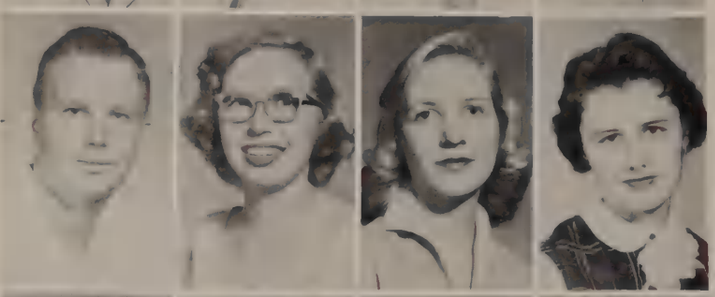

JIMMY HATHERLY
NORMA HATHERLY
DOROTHY HAWLEY
NELDA HAYES

JOY HENSON
NOEMI HERNANDEZ
BETTY LEE HERRICK
GLENDA HESS

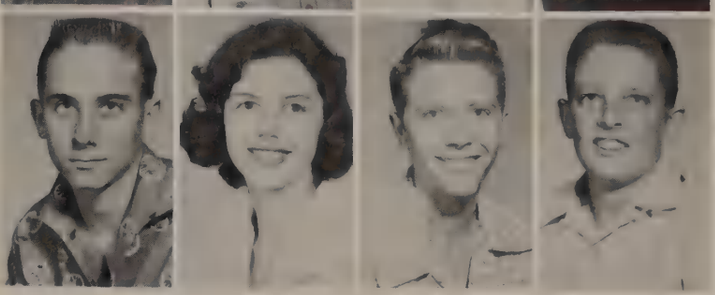

LYNN HIBLER
JERLENE HICE
GENE HINES
GARLAN HINMAN

MIKE HINTON
TALBOT HUFF

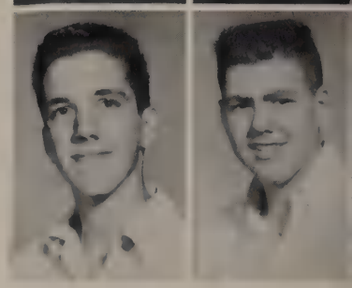

TERESA HIRSCHFIELD
WAYNE HUFFMAN

ANDY HITCHCOCK
SANDRA HUNTER

JUNE HOLCOMB
MARY ANN JABOUR

JOAN HOLLOW
DICKIE JENNINGS

FRANK HOMESLEY
DORIS JOHNSON

BETTY LYNN HOWARD
JAN JOHNSON

MACEY HODGES
JIMMY IBARRA

RENA FAYE HOLLAND
BILLY JACKSON

VIRGINIA HOLLOWAY
ARLENE JOHNSON

BETTY ARLENE HOSKINS
JACKIE JOHNSON

ANICE JOHNSON
JOHN JOHNSON
NELL JOHNSTON
BEVERLY JONES
JEAN JONES
ROBIN JONES

DELORES KASPER
NITA LOUISE KELLAM
ANN KELLEY
NANCY KELLY
KAREN KERBOW
CAROLE SUE KING

JOHN KING
LESLIE KIRK
GENE KLAUS
BRUCE KNIERIM
KAY KOCUREK
JANICE KOHRS

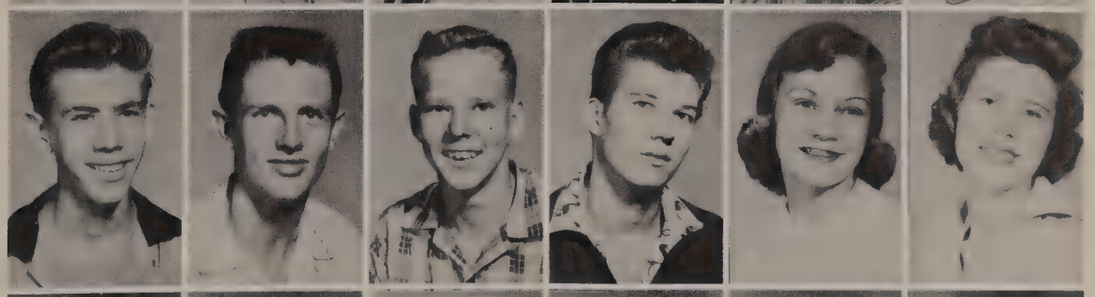

STEPHEN KOPEL
WILFORD KRUEGER
ROBERT KUEMPEL
BARBARA KULLENBERG
CHARLES LABIT
BARBARA LAMME

SOPHOMORES

REX LANE
WARDLOW LANE
MARY LANKFORD
TOMMY LANKFORD

IRENE LATHROP
JOYCE LEE
ANN LEMBURG
ROY LE MOND

ANITA LE SUEUR
RAMONA LEWIS
RANDY LEWIS
KENNETH LINDGREN

OSCAR LINNSTAEDTER
KAY LODER
BARRIE LOGAN
LOUIS LOWE

BILL LUEDECKE
PAT LUNDAY
DAVID LUNDIN
LAVERNE LUNDQUIST

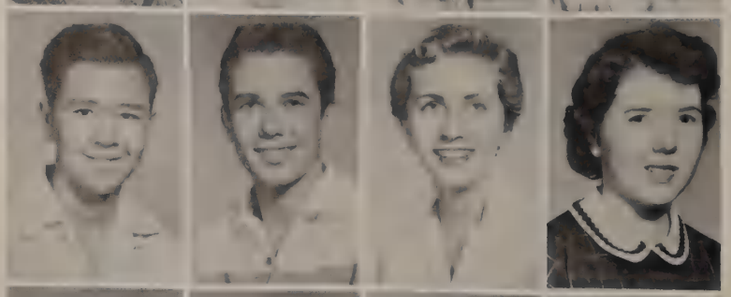

JOE LUNG
BILLY McCALEB
KAY McCALLUM
KAREN McCAVICK

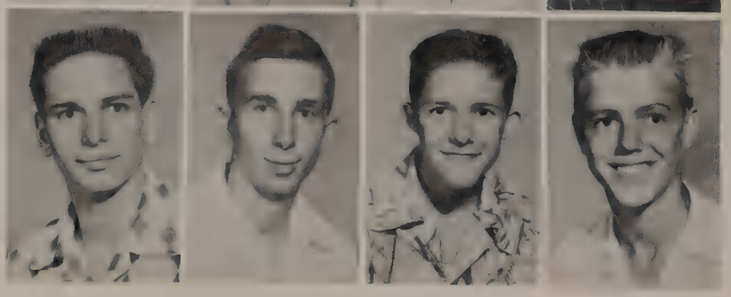

JAMES McCONNELL
GARY McCULLOUGH
MACK McCULLOUGH
JOHN McCULLY

BILL McCUTCHEON
BILL MANNING

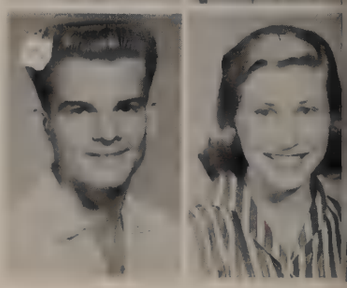

MARY LOU McDANIEL
JANE MARTIN

MILTON McDONNEL
BARBARA MATHEWS

BETTY McGINNIS
CHARLES MAXEY

BEN McPHERSON
DON MAYEUX

SANDRA MAJORS
ALICE MERCADO

JOYCE MESCHKE
JUDY MANN

DORA McDOWELL
GUY MATHEWS

TOM McNELLEY
EVA GAYLE MAXEY

MARY MARGARET MADELEY
LEE MAYFIELD

JERRY MALLARI
ARTHUR MERCADO

NNE MEYERS
JUDY MILLER
LEONARD MOHRMANN
CHARLES MOORE
HARRIS MORELAND
KATHRYN MORRISON

IARY CATHERINE MOSES
CHARLES MOUNCE
BEVERLY MURPHY
ANNA NALLEY
DON NELSON
MARIAM NELSON

ARBARA NETTLE
BILLIE NEWMAN
IRMA JEAN NIELSON
SHARON NOBLE
LARRY NOBLES
INA OBENCHAIN

AROL ODOM
MARILYN OLSEN
TRUEMAN O'QUINN
RUDY ORTEGON
CHARLES OWENS
MARTHA V. OWEN

MELVIN PALIOS
JULIE PARKER
SARAH PARKS
GINGER PARSONS

LINDA PATE
JOAN PEARSON
ANNE PETERSON
EDWARD PETERSON

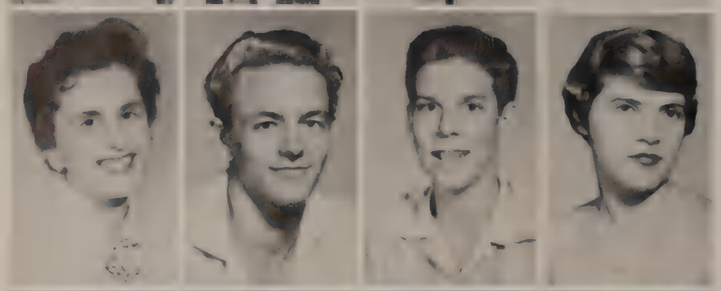

LINDA PETERSON
GERALD PFEIFFER
DANNIE POST
SARAH JANE POWELL

JUDY PRINCE
CHARLOTTE RAGSDALE
JUDY RAINES
ELIZABETH RAMAGE

LAWRENCE RAMIREZ
MAL RANDLE
KAY RANSOM
VESTA RAPP

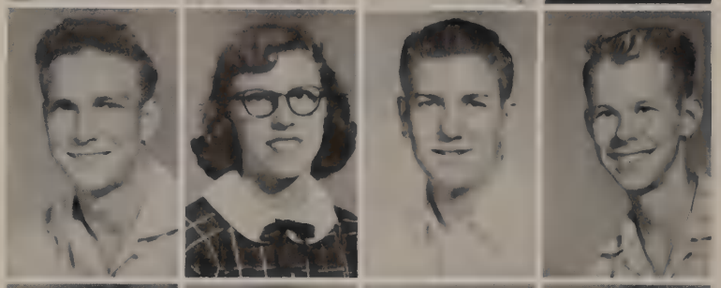

WALLACE RAY
ALICIA REDDICK
DAN REED
RITCHIE REED

SUSAN REED
JIM REINKE
MARILYN REITZ
GINGER RHODES

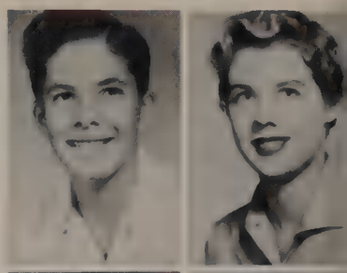

BOBBY RITTER
HILL RYLANDER

BARBARA ROBERTS
GRACE SALAS

SOPHOMORES

JUDY ROBERTS
JOEL SANDBERG

ROY RODMAN
NATHAN SCHILLER

JAMES EARL RUDDER
GEORGIA SELLERS

TRACY RUDOLPH
TIM SHANE

MARTHA RUSSELL
NANCY SHELBY

TOMMY RODDY
BONNIE SCHAEFFER

HERMAN ROTSCH
NELSON SCHILLER

ELIZABETH RUDE
VICTOR SERDA

PAT RUSCH
SUSIE SHANKS

GARLAND SHELTON
JOHN SHELTON
LELIA ANN SHELTON
SKIPPY SHEPPERD
WANDA SHIELDS
JACK SHOOTER

JOHN SHIVERS
DAN SHOWALTER
STEVE SIMON
TOMMIE SIMS
KARL SLADEK
JOHN SMALLING

CHARLES SMITH
DOLORES SMITH
EDGAR SMITH
HARVEY SMITH
JOYCE SMITH
LOYCE SMITH

PAMELLA SMITH
QUINTIN SMITH
RONNIE SMITH
SHARON SMITH
TOMMY SMITH
JOAN SNIDER

SOPHOMORES

JOYCE STANLEY
TESSIE STEWART
CHARLENE STUART
BETTY STUBBLEFIELD

JEANETTE STUDTMAN
BEVERLY SUTTON
BARBARA TAYLOR
LORETTA TAYLOR

MARY TAYLOR
DELL THOMAS
ANN TUCKER
NORMA JEAN TURNER

ELEANOR TYLER
MARVE UZZELL
MARTHA JANE VASQUEZ
ZELMA VELASQUEZ

RAMON VILLARREAL
DORCAS VOTAW
DEANIE WAGONER
BEVERLEY WARD

JAN WASHINGTON
JOYCE WEBB
VIRGIL WEISS
ELAINE WELLS

PAT WHALEY
JIMMY WHEAT
DENNY WHEELER
NANCY WHITAKER

RICHARD WHITE
SUE WILLIAMS

JANETH WHITENER
COLLEEN WOODSON

IRIS WHITLEY
JANELLE WYLIE

CURTIS WILCOTT
JOAN ZOBEL

PATSY WILHELM
JUDY STORCH

JERRY WILLIAMS
CAROLYN STUDTMAN

ROLAND WILLIAMS
JEFF THOMPSON

BILL WHITNEY
DOROTHY ZAMORA

HILLIARE WILDER
NANCY HERRING

RAY WILKERSON
MICHAEL STOUNE

LYNN WILLIAMS
RAYMOND TATE

THE CAMERA CATCHES fall sophomore officers, Mike Cotten, president; Billy McCaleb, treasurer; Eleanor Tyler, secretary; Kenneth Lindgren, veep; Pat Rucker, reporter; and Joe Polanco, sergeant-at-arms, before they leave school.

SPRING SOPHOMORE CLASS OFFICERS Eva Maxey, treasurer; Daravene Daniel, reporter; Lee Mayfield, vice-president; Eleanor Tyler, secretary; Raymond Tate, sergeant-at-arms; and Mike Cotten, president, get ideas for spring planning.

ORGANIZATIONS

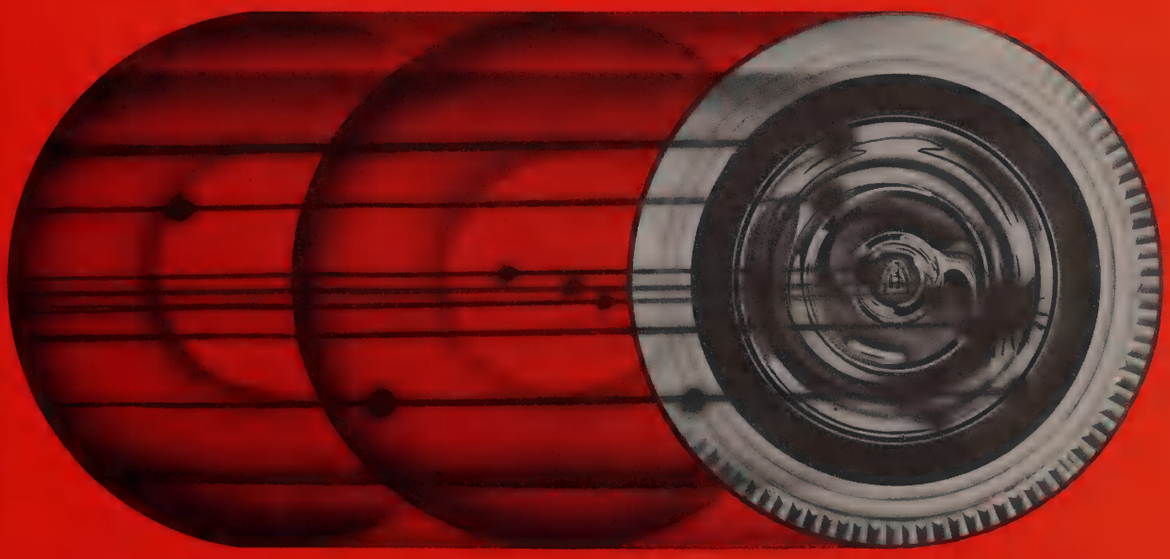

Fall Term Representatives

TOP ROW: Mike Cotten, Sammy Horton, Robert Clark, John Harrison, Coleman Proctor, Rod Edens, John D. Reichert. **THIRD ROW:** Steve Moehlman, Billy McCaleb, Joe Love, Mike Moehlman, Larry Bales, Joe Cheavens, John Betts. **SECOND ROW:** Jane Burkhalter, Sally Emerson, Carolyn Garner, Anne Taylor, Wanda Cockrell, Kit Lee, Carole Keeton, Kay Kocurek, Peggy Porsch, Cecile Lumpkin. **BOTTOM ROW:** Mary Shelton, Kay Pinckney, Kay Ransom, Sarah Parks, Josie Haile, Joy Henson, Joyce Webb, Martha Farmer, Carol Denson.

Student Council

The governing voice of Stephen F. Austin High School, the Student Council, is comprised of representatives chosen from each advisory. After attending weekly meetings, each representative reports all of the present business of the Council back to his advisory.

A highly important organization, under the sponsorship of Miss Lilybeth Lewis and Mrs. Jane Wilson, and the leadership of Roddy Edens and Don Johnson, fall president and vice-president, and Mike Moehlman and Sylvia Sweet, president and vice-president of the spring semester organization, the Student Council headed such activities as Howdy Week, Color Day, Deck the Halls contest, after-game dances, and many other activities.

FALL TERM OFFICERS—Coleman Proctor, chaplain; Carole Keeton, corresponding secretary; Rod Edens, president; Kay Pinckney, clerk; Don Johnson, vice-president; Peggy Porsch, treasurer; Mike Cotten, sergeant-at-arms; Annette Helwig, recording secretary.

SPRING TERM OFFICERS—Mike Moehlman, president; Sam Sparks, clerk; Diana Cain, recording secretary; Joe Cheavens, sergeant-at-arms; Virginia Walker, treasurer; Peggy Porsch, corresponding secretary; Sylvia Sweet, vice-president; Sally Emerson, chaplain.

Spring Term Council

TOP ROW: Bill Stoermer, Mike Moehlman, Steve Moehlman, Zeke Castro, Adam Lopez. **FOURTH ROW:** Lee Mills, Ben Oliver, Joe Love, Sam Sparks, Larry Bales, Gary Craig, Joe Cheavens, Laverne Lundquist. **THIRD ROW:** Sandra Wilson, Betty Wilson, Marilyn Olsen, Patty Caffer, Martha Russell, Kay Kocurek, Martha Farmer, Diana Cain, Marjorie Heimann. **SECOND ROW:** Joyce Smith, Robin Jones, Tish Huffman, Betty Brown, Joy Henson, Mary Taylor, Sally Anderson, Eva Maxey, Patsy Swan. **BOTTOM ROW:** Sylvia Sweet, Carole Keeton, Peggy Porsch, Janice Johnson, Bev Koen, Judy Ravel, Bonnie Ferrell, Sally Emerson.

SOCIAL COMMITTEE (Standing) Betty Wilson, Mike Cotten, Joe Lung, Skippy Shepherd, Maline Gilbert, Gordon Houser, Tom Broad, Carol Spires, Betty Weide, Beverly Bethune,

BEAUTIFICATION—(Clockwise) Mike Weise, Calvin Gustafson, Eddie Bangston, Chico Childers, Ralph Glass, Jay Harkins, Leslie Wilson.

POINT SYSTEM—(Clockwise) Cathy Terry, John Betts, Kay Ransom, Annette Anderson, Nell Johnston, Billy Jo Ferguson, Diana Cain, Sharon Raven.

Robert Clark, Kathy Williams, Pat Rusch, Rose Marie Balagia, Marsha Gathright. (Seated) Eleanor Tyler, Sally Anderson, Martha Russell, Mary Morris, Joan Novotny, Carol Wheeler.

S. C. Committees

FACULTY-STUDENT COMMITTEE—(Clockwise) Joe Love, Mr. Duncum, Mrs. Rutledge, Mr. Raven, Mr. Baker, Kay Kocurek, Mrs. Tinsley, Miss Lewis, Lynn Lyles, Virginia Walker, Mrs. Gray, Wayne Huffman.

DEVOTIONAL COMMITTEE—(clockwise): Virginia Turley, Jim Aldridge, Diane Peavy, Larry Hurwitz, Eleanor Tyler, Bonnie Ferrell.

FACULTY BREAKFAST—Given by the Student Council, the Christmas breakfast feted members of the AHS faculty.

CONSTITUTION COMMITTEE — Mr. Samuel Hamlett, Liza Jane Payne, Joe Love, Tish Huffman, Barry Wukasch, Bill Stoermer, Steve Moehlman, Mike Moehlman.

WORKS AND PROJECTS COMMITTEE—(clockwise): Mary Allwyn Cooper, Bob Johnson, Joe Cheavens, Don Johnson, Russ Joseph, Marjorie Heimann, Nancy Grist, Jewel Melton, Jo Frances Greene.

SPIRIT AND SPORTSMANSHIP COMMITTEE—(standing): Richard Castruita, Coleman Proctor, Lee Hughes, John Babcock, Joe Wells. (Seated): Buzzy Lewis, Gail Murphy, Colleen O'Connor, Maline Gilbert.

TOP ROW: Carolyn Christianson, Linda Timmerman, Sue Heatly, Sharon Johnson, Sue Ruff, Joyce Eitelman, Ruth Heath, Joan Huntley, Barbara Davis, Sandra Wilson, Ann Marie Falk, Anita Fox, Yvonne Wilson, Lel Ann Barclay, Carolyn Knippa, Sue Hawkins, Joyce Gourley, Carol Wheeler, Eden Ritter, Catherine Terry, Fran Morgan, Carol Spires, Eugenia Mahone, Joan Novotny.
FIFTH ROW: Peggy Porsch, Pat Brown, Janis Jennings, Betty Joan Weide, Diane Peavy, Carolyn Calvert, Martha Stumberg, Betty King, Julie Blanchard, Betty Brown, Andrea Hargis, Becky Burke, Kitty Murphy, Beth Johnson, Ann Cox, Judy Moss, Barbara Leonard, Betty Cook, Cecile Lumpkin, Nancy Jo McNeill, Barbara Ferrell, Diana Cain, Bette Wilson, Kay Pinckney.
FOURTH ROW: Tish Huffman, Anne Taylor, Wanda Cockrell, Dorothy Wooten, Pat White, Sharon Pope, Johnnie Sue Nolen, Lynn Lyles, Shirley Myers, Sheila Winship, Ann Lavercombe, Judy Schmitt, Janis Payne, Carol Weiner, Gail Birdwell, Connie Moffit, Kay Collins, Alice

Red

RED JACKET OFFICERS—Gail Murphy, president; Erin Higgins, vice-president; Betty House, secretary; Mary Morris, Jean Burkhalter, co-treasurers; and Jane Burkhalter, sgt.-at-arms.

Cheavens, Rosie Mercado, Polly Peal, Nancy Jenkins, Nancy Grist, Barbara Best, Patty Goldsmith.
THIRD ROW: Edna Ratliff, Linda Bartlett, Zelda Reed, Donna Pringle, Mary Ruth Fisher, Sharon Raven, Mary Ethel Miller, Carolyn Bock, Sylvia Sweet, Bonnie Ferrell, Harriet Olsen, Judy Morehead, Deanna Stockard, Esther Jessen, Peggy St. Martin, Carolyn Barnes, Betty Davis, Betty Nichols, Janelle Warren, Mary Ann Fowler, Nancy Tolve, Renee Miller, Gay Stolley, Sandra Samuel.
SECOND ROW: Marsha Gathright, May Rosner, Beverly Koen, Carol Bradfield, Mary Gutierrez, Mary Carolyn Richardson.
FIRST ROW: Carole Keeton, Kathy Williams, Joyce Thoreson, Martha Jo Henry, Susan Van Winkle, Binnie Berryman, Bridget Hood, Frances King, Mary Morris, Betty House, Gail Murphy, Miss Corinne Herndon (sponsor), Erin Higgins, Jane Burkhalter, Jean Burkhalter, Pat Blachly, Kay Wallace, Martha Davis, Jane Ann Moore, Harolyn Moore, Mary Margaret Barcus, Kit Lee, Pat Scott, Peggy Parker.

Jackets

MISS CORINNE HERNDON lends an ear to one of her 125 girls at the lavish Red Jacket Christmas Formal.

The Life and Times

READY TO GO—Tish Huffman, Anne Taylor, Betty House, Connie Moffit, Jane Burkhalter, and Ann Cox are off to Waco for the Maroon-Tiger game.

HOT TIME IN THE OLD TOWN TONIGHT—Dorothy Wooten, Becky Burke, Pat Scott, Joyce Gourley, Andrea Hargis, Diana Cain, and Bridget Hood really laugh it up at a pre-game party.

TOO MANY COOKIES—Officers Betty House and Erin Higgins find their coats a little small after one of the many Red Jacket feasts.

# of a Red Jacket - - -

THE BERMUDA KIDS RIDE AGAIN—Becky Burke and Eugenia Mahone get ready to do the town during a skit performed at a party given for the Travis Rebelettes.

THE LAST MINUTE CHECKUP—Officer Gail Murphy prepares to march.

GUIDE RIGHT, ONE, TWO—Leading the charge of the light brigade are Jane Ann Moore, Binnie Berryman, Martha Davis, and Bridget Hood. Red Jackets practiced drills one month before school started.

TOP ROW: Nancy Dyer, Marilyn Reitz, Nelson Schiller, Herman Rotsch, John Harrison, Bob Peden, Don Fariss, Dick Kuhn, Bobby Blair, Don Mayeaux, Butch Shelton, Joel Sandberg, Wayne Dennis, Herbert Weigl, Jimmy Wheat, Bill Ardis, Tom Broad, Walter Sanders, John Leonard, Wanda Shields, Herman Millican, Jim Reinke. **FIFTH ROW:** Owens Wilson, Carlos Rodriquez, Joe Joseph, Gordon Lawson, Robert Coffey, Bill Easum, Robert Davis, Malcolm Fuchs, Ewell Oglesby, Larry Partain, Richard Dove, Chuck Wood, David Barnard, Mal Randle, Dannie Post, Gordon Houser, Ernest Taylor, John Johnson, Robert Clark. **FOURTH ROW:** Ellen Ezell, Lois Coleman, Gayle Sullivan, Mike Stoune, Sally Edgar, Harris Moreland, Betty Ruth Burnett, Nathan Schiller, Marjorie Heimann, Eugenia Griffin, Emily Flachmeier, Randall Reed, Danny

FALL OFFICERS: Gordon Lawson, snipe captain; Danny Mills, business manager; Rodney Peavy, drum major; Chuck Wood, coordinator; Bobby Blair, president. **SPRING OFFICERS** (not pictured): John Harrison, president; Marjorie Heimann, vice-president; Danny Mills, business manager.

Mills, Betty Lane, Lelia Shelton, Alan Baker, Doyle McEachern, Tim Torres, Jesse Garcia, Sharon Cavileer. **THIRD ROW:** Brien Varnado, Colin Cole, Mike Spain, John Betts, Karl Sladek, Jesse Mercado, Roland Williams, Dan Govea, Manuel Navarro. **SECOND ROW:** Dr. Patrick, Rodney Peavy, Louis Joseph, Carol Kearney, Barbara Adams, Harriet Stark, Mary Ann Prasatik, Jamie Lovett, John Gardner, Betty Moore, Barbara Nettle, Carletta Palmquist, Doug Stark, Larry Smith, Jimmy Auld, John D. Reichert, Harold Eichenbaum, Mariam Nelson, Barrie Logan, Betty Fleming, Billy Koen, Louise LaBauve, Jackie Crawford, Lynette Fairey. **BOTTOM ROW:** Joan Meadows, Patsy Lemberg, Kay Piland, Mary Helen Etter.

Maroon Band

The Stephen F. Austin High School Maroon Band, ranked among the top bands in the nation, carried out the Forward Look to its fullest extent this year in brand new uniforms.

Under the baton of Dr. Nelson Patrick, the band was ready always at pep rallies and half-time shows, adding color to any football game.

Climaxing the year's work was the annual spring concert, which was held on the evening of April 5.

Much of the credit for the success of this year's band must go to the Maroon Music Boosters, parents of band and orchestra members, who sponsored the souvenir programs and cake and magazine sales, which helped to pay for expenses.

MAJORETTES—(clockwise): Joan Meadows, Patsy Lemburg, Rodney Peavy, Kay Piland, Mary Helen Etter.

PRE-GAME COKE PARTIES—Cokes and cookies fortify Jacket squad before game strain.

Band Parade - - -

ALL-REGION BAND MEMBERS, Gordon Houser and Dann Mills.

THE MAROON BAND PERFORMS in Conroe at the East Texas Music Festival.

A FIRST DIVISION HORN QUARTET—Don Fariss, Nelson Shiller, Herman Rotsch, Marilyn Reitz.

THE EYES OF AUSTIN ARE UPON YOU—Halftime formation by Red Jackets and Band witnessed by enthusiastic sports fans at Tyler-Austin game.

TOP ROW: Carletta Palmquist, Doug Stark, John D. Reichert, Barbara Nettle, Kay Piland, Jimmy Auld, Bobby Blair, Marilyn Reitz, Herman Rotsch, Bob Peden, Dick Kuhn, Wanda Shields, Walter Sanders, Gordon Lawson, Emilio Reyna, Felix Munguia, Benny Gomez, Dr. Patrick. **SECOND ROW:** Rosie Mercado, Pat Rusch, Wayne Allison, Marge Morris, Mike Stoune, Sally Edgar, Mary Helen Etter, Marjorie Heimann, Barbara Beard, Louise LaBauve, Manuel Navarro, Mike Spain, Abel Gutierrez, Joan Meadows, Lynette Hooper: **BOTTOM ROW:** Stanley McCarty, Louis Guerrero, Mary Eleanor Brace, Judy Cline, Judy Jones, Pat Cline, Irene Lathrop, Zeke Castro, Evelyn Cathey.

String Sectional Rehearsals

LOUIS GUERRERO, co-winner of the 1956 Minnie Sneed Wilcox Scholarship with Frank Musick of McCallum High, rehearses prior to contest.

Orchestra

The 46 piece Stephen F. Austin High School orchestra, directed by Dr. Nelson Patrick, gained a prominent place in the musical status of the school this year.

All members attended the invitational Highland Festival in Dallas, April 13, 14 and 15 this year, as well as presenting a spring assembly.

A large part of the orchestra helped to compose part of the All-City orchestra.

Dr. Nelson Patrick, director and Joan Meadows, sweetheart of the orchestra.

Wayne Allison, Evelyn Cathey, Jim Bob Holmes, and Marion Stewart get together for some chamber music.

Irma Jean Neilson, Patsy Lemburg, Jimmy Auld, Lynette Fairey tune up the band's bass violins.

Mixed Choir- **TOP ROW:** Tom Miller, Keith Rhea, Wayne Martins, Mike Moehlman, Mike Edwards, Bruce Knierim, Lee Mayfield, Dick Gustafson, William Young, Bob Dowd, Will Knox, Don Johnson, Bob Massengale, John Babcock, Eugene Beverly, George Wilhite, Bill Gattis, Murray Barge, Billy McCaleb, Bill McCown. **FOURTH ROW:** Sandra Wilson, Carolyn Bergstrom, Kay Pinckney, Carol Spires, Joan Novotny, Charles Weiss, Gary Craig, Harry Meyers, Benton Albright, Farrar Bentley, Quintin Smith, Jimmy Lemburg, Billy Jackson, Talbot Huff, Bobby White, Leslie Kirk, Ruth Heath, Joyce Eitelman, Louise Barnes, Barbara Davis, Anita Fox. **THIRD ROW:** Jo Ann Harvey, Lillian Tampke, Mary Sue Pinckney, Martha Stumberg, Julie Blanchard, Shirley Myers, Diana Cain, Ann Cox, Becky Burke, Sharon Johnson, Nancy

Choral Department

Bel Cantos- **TOP ROW:** Carol Brooks, Patsy Schmitt, Cherry Eley, Glenda Withers, Betty Fleming, Kay Ransom, Ginger Rhodes, Pat Craddock, Kay Pearson, Ann Fowler, Mary Taylor, Ethel Morris, Alice Adams, Tish Huffman. **FOURTH ROW:** Sandy Hunter, Colleen Woodson, Ann Shoemaker, Bessie May Johns, Iris Whitley, Carolyn Dean, Carol Boughton, Janeth Whitener, Janis Johnson, Robin Jones, Joy Henson, Judy Prince, Jean Bright, Janice Joseph. **THIRD ROW:** Carolyn Garner, Carolyn King, Carol Kirk, Martha Farmer, La Nell Bethke, Karen McKavick, Joyce Webb, Ann Lemburg, Linda Stevenson, Beverly Jo Rhodes, Beverly Bethune, Carol Coffman, Arlene Cantrell, Stella Miranda. **SECOND ROW:** Linda Burns, Mildred Dean, Jody Foster, Linda Pate, Judy Storch, Nancy Herring, Carolyn Haden, Jewel Melton, Sally Anderson, Robin Allen, Eleanor Tyler, Suzie Shanks, Bridget Hood. **BOTTOM ROW:** Mary Carolyn Richardson, Tina Prado, Nancy Boswell, Betty Herrick, Kay Kocurek, Dorothy Hawley, Linda Peterson, Jeanette Studtman, Margaret Keys, Ginger Turley, Susan Reed, Nancy Collins, Jo Frances Greene, Herlinda Aguirre, Peggy Moses.

Schieffer, Carolyn Christianson, Harriet Pryor, Nancy Huff, Betty Weide, Judy Collier, Gayle Sullivan. **SECOND ROW:** Judy Johnson, Barbara Williams, Carolyn Barnes, Bobetta Clayton, May Evans Rosner, Susan Van Winkle, Reneé Miller, Linda Saunders, La Trell Owens, Sheila Winship, Diane Peavy, Barbara Ferrell, Polly Peal, Sandra Samuel, Erin Higgins, Bonnie Lou Ferrell, Patty Goldsmith, Mary Margaret Barcus. **BOTTOM ROW:** Sharon Raven, Carol Bradfield, Mary Gustafson, Lillian Humphrey, Sue Cocke, Linda Bartlett, Joyce Thoresen, Harolyn Moore, Pat Feuerbacher, Connie Moffit, Lynn Lyles, Betty Cook, Sally Emerson, Colleen O'Connor, Mary Helen Etter, Anna Mae Kasper, Gay Stolley, Janis Payne, Mary Ruth Fisher, Bunky Gardner.

Janis Payne, accompanist, and Mrs. Louise Stewart, director.

Madrigal Singers- **TOP ROW:** Carolyn Bergstrom, Joyce Eitelman, Sandra Wilson, Louise Barnes, Mike Moehlman, Bruce Knierim, Dick Gustafson, Talbot Huff, Billy Jackson, Don Johnson, John Babcock, Bill McCown, George Wilhite, Bill Gattis, Billy McCaleb, Murray Barge, Nancy Huff, Betty Weide, Frances Morgan, Gail Murphy, Barbara Davis. **BOTTOM ROW:** Connie Moffit, Pat Feuerbacher, Lillian

Choral

Miss Emma Virginia Decherd, choral director

Humphrey, Judy Johnson, Mary Gustafson, Barbara Ferrell, Anne Taylor, Linda Saunders, Sandra Samuel, Polly Peal, Eliza Jane Payne, Colleen O'Conner, Janis Payne, Mary Fisher, Mary Helen Etter, Gay Stolley, Bonnie Ferrell, Mary Margaret Barcus.

Department

Maroon Chorale- **TOP ROW:** David Fairchild, Jerry Scarborough, Joe Jung, Eugene Schutze, Arthur Driskell, Layle Rutledge, Charles Rogers, Dick Gustafson. **THIRD ROW:** Norman Viehweg, Paul Wilson, James Silver, Talbot Huff, Lee Mayfield, Billy Jackson, Dan Wright, Don Streetman. **SECOND ROW:** Norberto Rosas, Sandy Kirkpatrick, LaVerne Lundquist, Red Bernal, Bill Nitschke, Parker Burgin, Bruce Knierim. **BOTTOM ROW:** Pat Rucker, Neville Hargraves, Leslie Kirk, Ray Wilkerson, Gary Craig, David Ginsburg.

NEW INITIATES—TOP ROW: Jane Filinger, Bev Koen, Pat Cline, Binnie Berryman, Betty Nichols, Judy Morehead, Bonnie Ferrell, Kay Pinckney, Sheila Winship, John D. Reichert, Robert Peel, Steve Moehlman. **THIRD ROW:** Kathy Williams, Jane Ann Moore, Diane Peavy, Barbara Ferrell, Sharon Raven, Peggy Porsch, Anne Taylor, Phyllis Calkins, Mary Morris. **SECOND ROW:** Betty House, Lel Anne Barclay, Murray Barge, John Harrison, Bill Gattis, Ben Oliver, Keith Rhea, Roger Nelson, Mike Moehlman, David Barnett, Billy Rex Eastburn, Lee Hughes. **FIRST ROW:** Cecile Lumpkin, Mary Fisher, Cathy Terry, Martha Stumberg, Fran Morgan, Joyce Eitelman, Betty Weide, Virginia Walker, Frances Reed, Peggy St. Martin, Barbara Adams, Polly Peal.

National

LAST YEAR'S INITIATES—TOP ROW: Pat Brown, Joe Love, Billy Koen. **THIRD ROW:** Wanda Cockrell, Linda Timmerman, Anita Fox, Maline Gilbert, Dorothy Wooten. **SECOND ROW:** Barbara Leonard, Nancy Dyer, Jean Burkhalter, Jane Burkhalter, Carolyn Bock, Janis McFarland. **BOTTOM ROW:** Dorothy Felps, Sally Emerson, Sylvia Sweet, Colleen O'Conner, Judy Ravel. (Not pictured, Harolyn Moore, Diana Cain.)

(NOT PICTURED): Richard Castruita, Ruth Ann Cook, Betty Davis, Roddy Edens, Otto Friedrich, Marsha Gathright, Mary Helen Etter, Robert Gray, Marjorie Heimann, Annette Helwig, Janis Jennings, Carolyn Knippa, Dick Kuhn, Ann Lavercombe, Mary Ethel Miller, Reneé Miller, Connie Moffit, Don Johnson, Larry Neimann, Janis Payne, Deana Stockard, Gay Stolley, Eddie Sasse.

Honor Society

The National Honor Society is an honorary organization of students who have maintained a high-grade average throughout several semesters and have the ability to work well with others. Membership, which is a great honor, is based on leadership, scholarship, character and service, with the emphasis on scholarship.

During this year the National Honor Society has held monthly meetings in the homes of members with a Christmas party during the month of December. The student PX is one of the main sources of finance of the scholarships presented to two members in the spring. Free coaching in many subjects was offered also.

A spring banquet was held on April 10 at which time new members received their pins and were initiated.

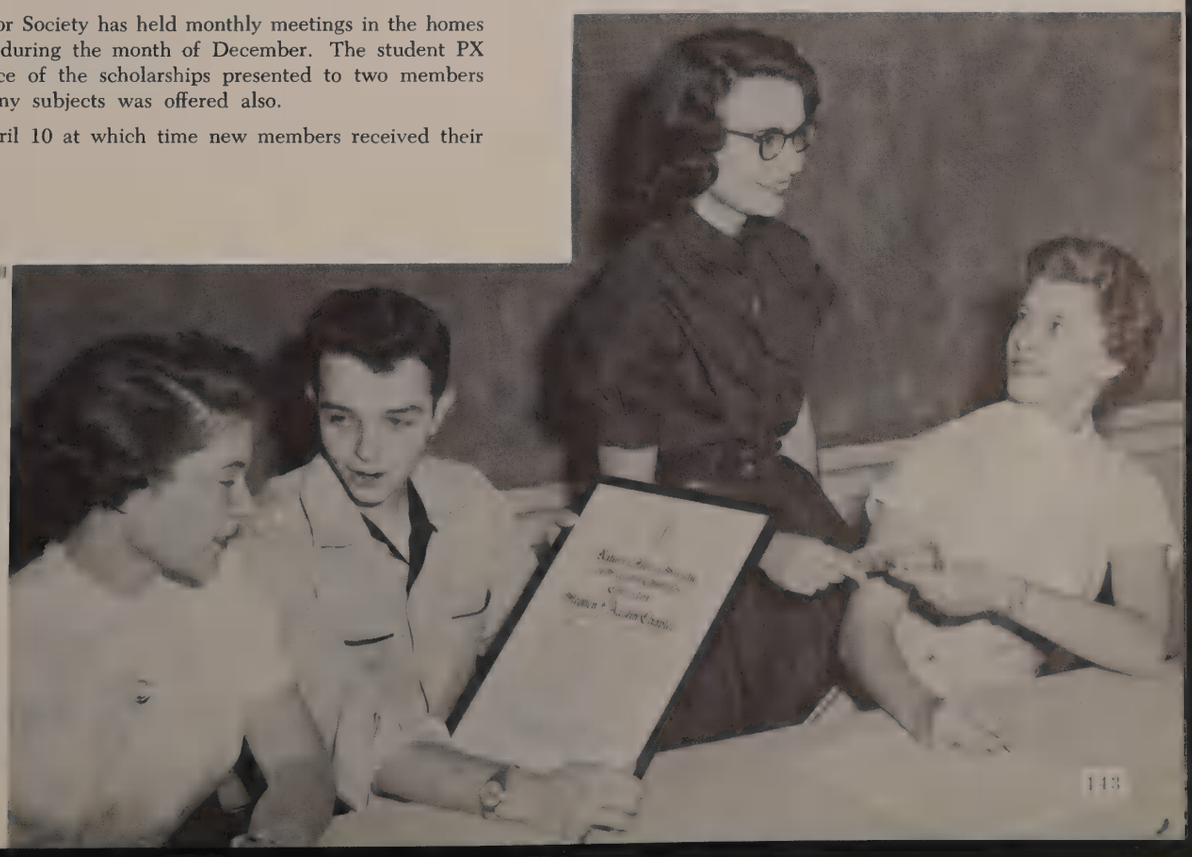

OFFICERS: Pat Brown, president; Joe Love, vice-president; Sylvia Sweet, secretary; Barbara Leonard, treasurer. (Not pictured are Mrs. Ada B. Sanderson and Mrs. Marjorie Trevillyan, co-sponsors.)

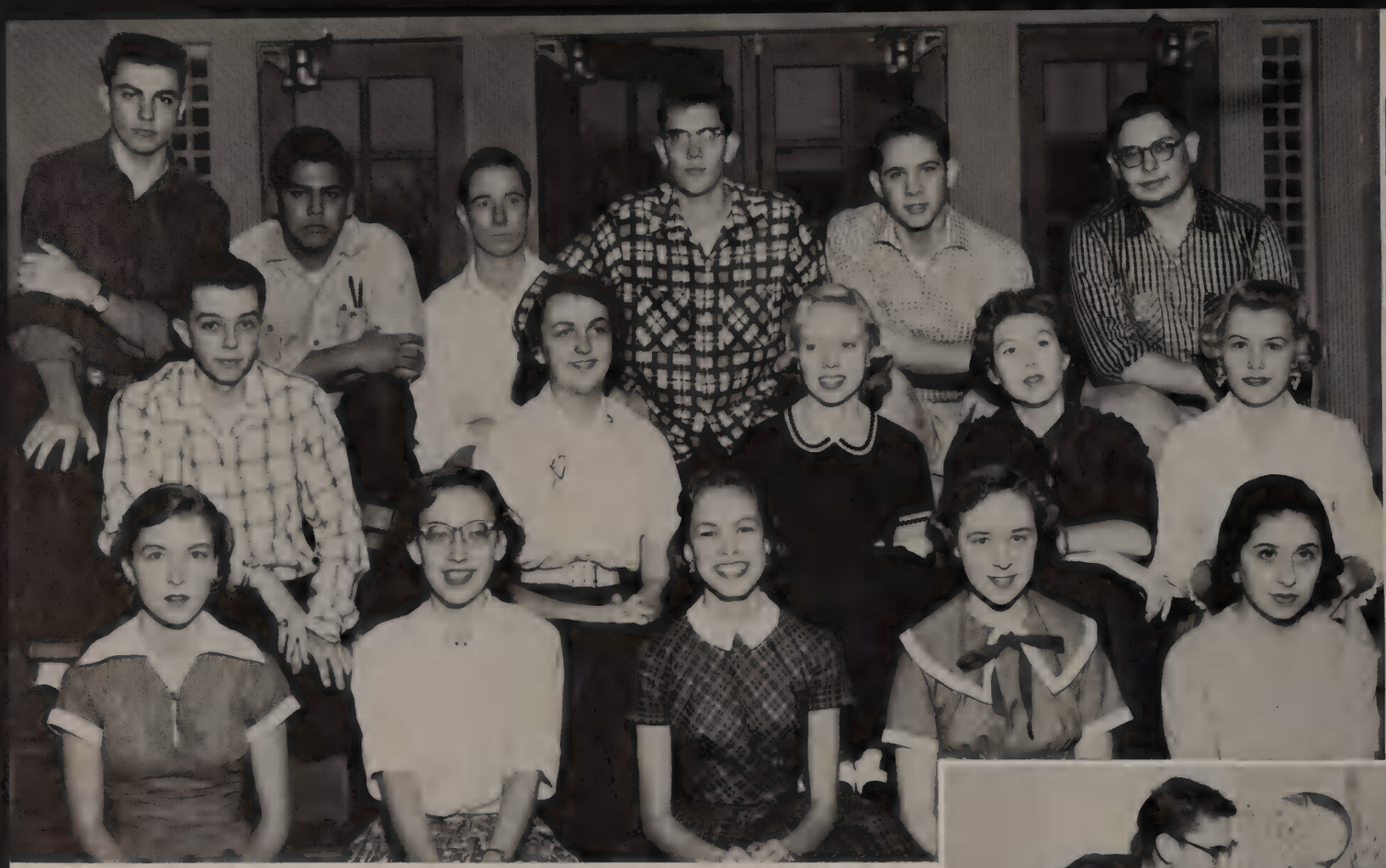

TOP ROW: Vincent Guarino, Leo Reyes, Baggett Pace, Jon Page Crowe, Ben Oliver, Larry Hurwitz. **SECOND ROW:** Joe Love, Martha Russell, Louise LaBauve, Tish Huffman, Jackie Jenkins. **BOTTOM ROW:** Peggy St. Martin, Pat Rusch, Jane Ann Moore, Kathy Williams, Phyllis Joseph.

JON PAGE CROWE, PUBLICATIONS' PHOTOGRAPHER; Kit Lee, Maroon reporter; and Leo Reyes, cartoonist, talk over the merits of some photos Jon has shot.

SENIOR STAFF MEMBERS—Louise LaBauve, Emily Hoermann, co-news editors; Kathy Williams, managing editor; May Rosner, advertising; Joe Love, editor-in-chief; Ben Oliver, sports editor; Peggy St. Martin, assistant editor, discuss the latest edition of the Maroon.

QUILL AND SCROLL OFFICERS—Ben Oliver, president; Peggy St. Martin, treasurer; Dick Smith, vice-president; and Joe Love, secretary, talk over plans for the initiation of new members elected to Quill and Scroll.

Maroon Undergoes Change

First place in Texas for the fifth time in six years was the honor awarded this year's Austin Maroon at the Texas High School Press Association. The Austin Maroon also received an All-American rating from the National Scholastic Press Association.

Because of a new staff policy involving modernization and streamlining, the Austin Maroon, with the invaluable leadership of Mrs. Edith Kitchens, made extensive make-up and style changes. Column rules and cross bars separating stories were omitted, thus furthering the Forward Look in the school publication. Horizontal make-up was employed, as well as a modern writing style. A sans-serif headline type, more pictures, and a higher grade of newsprint were used effectively in bringing the bi-weekly, eight-page paper to the students.

Staff policies followed this year were to mirror Stephen F. Austin High through the paper's writings and pictures, to foster school and community spirit, and to educate journalism students in practice as well as theory.

NEW QUILL AND SCROLL MEMBERS—Larry Hurwitz, Kathy Williams, Pat Brown, Tish Huffman, Allen Evans, Louise LaBauve, Linda Timmerman, Jane Ann Moore, and Bette Wilson.

TOP ROW: Murray Barge, Bagget Pace, Jon Page Crowe, Rod Edens, Larry Hurwitz, Leo Reyes, Mrs. Edith Kitchens. **THIRD ROW:** May Rosner, Louise LaBauve, Diana Cain, Ann Cox, Eugenia Mahone, Pat Brown, Linda Timmerman, Bette Wilson. **SECOND ROW:** Betty Joan Weide, Shirley Meyers, Polly Peal, Lynn Lyles, Jane Lou Huff, Diane Peavy, Jackie Jenkins. **BOTTOM ROW:** Jane Ann Moore, Kathy Williams, Joyce Thoresen, Tish Huffman, Frances Kink, Peggy Parker, Binnie Berryman, and Phyllis Joseph.

Comet

EDITOR-IN-CHIEF DICK SMITH looks over advertising copy—only one of the many functions performed by the top editor.

LYNN LYLES AND PEGGY PARKER go about the tedious task of identifying all the students in such large group pictures as the Maroon Band.

TISH HUFFMAN AND LEO REYES discuss the problems of art and photography in achieving this year's theme, **The Forward Look.**

Staff

PHYLLIS JOSEPH, PAT BLACHLY, AND POLLY PEAL find time to smile even though they help edit one of the more difficult sections of the Comet, the classes.

LAUGHING OVER A TYPICAL LAYOUT are Kit Lee, class editor; Polly Peal, class editor; Bagget Pace, associate editor; and Dick Smith, editor.

Comet Staff

LINDA TIMMERMAN AND BETTE WILSON, Faculty and Club editors, make plans for their future sections.

ARRANGING CLASS PICTURES are Frances King, Ann Cox, Eugenia Mahone, assistant class editors.

PAT BROWN, STUDENT LIFE EDITOR, and Roddy Edens, Sports editor, make final preparations before the Comet is sent to press.

COLLECTING MONEY FOR THE '56 COMET is Binnie Berryman, Advertising editor.

The Comet Staff

Editor-in-Chief	Dick Smith
Associate Editor	Baggett Pace
Student Life Editor	Pat Brown
Class Editors	Kit Lee, Polly Peal
Assistant Class Editors	Ann Cox, Phyllis Joseph Diane Peavy, Diana Cain, Pat Blachley, Frances King Eugenia Mahone
Feature Editor	Peggy Parker
Organizations Editors	Bette Wilson Louise LaBauve Lynn Lyles
Faculty Editor	Linda Timmerman
Literary Editor	Kathy Williams
Art Editors	Tish Huffman Jane Ann Moore
Sports Editor	Roddy Edens
Business and Advertising Manager	Binnie Berryman
Top Advertising Salesman	Mary Lou McDaniel
Sponsor	Mrs. Edith Kitchens

TOP ROW: Mary Sue Pinckney, Marge Morris, Joan Johnson, Martha Jo Henry, Tissie Stewart. **FOURTH ROW:** Martha Russell, Eva Maxey, Rosemary Corner, Sandy Hitchcock, Naomi Sawyer, Pat Rusch. **THIRD ROW:** Robert Gillett, Richard Castruita, Quentin Smith, David Ginsburg, Lee Howard, Mary Shelton. **SECOND ROW:** Sharon Raven, Kay Wallace, Janis Jennings, Phyllis Calkins, Wanda Breed, Susan Drake. **BOTTOM ROW:** Bob Peden, Michelle Ginsburg, Carolyn Bock, Sylvia Sweet, Diane Durrett, Kay Pearson.

REHEARSING A SCENE FROM "JOHN DOE" are Neville Hargraves, Mal Randle, Stephen Kopel, and Janis Jennings.

The Red Dragons

A CLIMACTIC POINT IN "MEDEA" is reached when John T. Davis, as Jason, threatens Sylvia Sweet, the nurse, and Bobby Nichols, the tutor.

OFFICERS—Michelle Ginsburg, reporter-historian; Sally Emerson, president; Bob Peden, sgt.-at-arms; Judy Ravel, secretary-treasurer; (NOT PICTURED): Kerry O'Quinn, vice-president; Ralph Hawkins, chaplain.

The Red Dragon dramatic organization reached a new membership high this year and set another record by presenting two three-act plays before Thanksgiving: "Ladies of the Jury," a modern comedy, and "Medea," a classic tragedy.

Spring productions included the three-act comedy-mystery "Ladies in Retirement," a one-act fantasy called "John Doe," four student-directed workshop plays, and a cutting of "Little Women" for Interscholastic League competition.

Other Red Dragon activities included taking charge of the technical work for the two music festivals, the Maroon Beauty Revue, and various programs; sponsoring a booth at the Student Council carnival; and climaxing the year with the annual formal banquet.

TOP ROW: Jimmy Hamilton, Bill Yoe, Carl Haehnel, Neville Hargraves, Bobby Nichols, Jimmy Ibarra, Carolyn Calvert, Charlene Schnable. **THIRD ROW:** Wayne Martins, Robert Peel, Jon Atkinson, Ronnie Platt, Harold Eichenbaum, Alan Baker, Herman Rotsch. **SECOND ROW:** Judy Morehead, India Douglas, Mary Lou McDaniel, Macey Hodges, Billy Koen, John T. Davis, Stephen Kopel. **BOTTOM ROW:** Janis McFarland, Emily Flachmeier, Sarah Haden, Wanda Cockrell, Sally Emerson, Kerry O'Quinn, Judy Ravel.

TOP ROW: Bobby Teague, Brien Varnado, Roy Miller, Don Jester, Robert Palmer, Robert Kuempel, John Duesing, Barbara Best, Flea Ramirez, Micky Schmidt. **THIRD ROW:** Miss Manigault (co-sponsor), Erin Higgins, Vonne Leighty, Jakie Crawford, Dick Chote, Vincent Guarino, Judy Raines, Louise LaBauve, Kay Pearson, Bobetta Clayton, Ruth Heath. **SECOND ROW:** Mrs. Tinsley (co-sponsor), Phyllis Calkins, Wanda Breed, Jackie Crawford, Jane Hawkins, Sally Edgar, Nancy Jenkins, Pam Smith, Linda Allison, Elizabeth Russell, Sue Chapman, Carolyn Studtman, Edna Ratliff. **BOTTOM ROW:** Mary Birdwell, Herlinda Aguirre, Sonia Orosco, Barbara Williams, Lynette Fairey, Caralisa Pollard, Doris Daywood, Janeth Whitener, Nelda Hayes, Barbara Matthews, Betty McGinnis, Joyce Thoresen, Priscilla Erb.

Junior Red Cross

The Junior Red Cross, made up of a representative from each advisory, was closely affiliated with the local chapter of the American Red Cross this year.

Under the co-sponsorship of Miss Louise Manigault and Mrs. Louise Tinsley, the JRC took part in the National Red Cross Membership Drive, the March of Dimes, and various other campaigns, as well as sending talent shows to the State Hospital and Bergstrom Air Base.

OFFICERS: Erin Higgins, vice-president; Jewel Melton, president; Flea Ramirez, sgt.-at-arms; Phyllis Calkins, secretary; Louise LaBauve, treasurer.

OFFICERS—Barbara Beard, reporter; Ruth Ann Cook, treasurer; Emily Flachmeier, vice-president; Kathy Williams, president; Mike Moehlman, secretary; and Franklin Rude, sgt.-at-arms, pose on the terrace of the Austin Woman's Club.

Junior Historians

To cultivate an interest in local history is the aim of the Junior Historians, sponsored by Mr. Samuel B. Hamlett.

Members hear speakers and recordings, see movies, write research papers, and enjoy field trips to places of historical importance as programs for their monthly meetings.

Begun only four years ago as an affiliate of the Texas State Historical Association, the Stephen F. Austin High Chapter 123 has established a name for itself through its work in Austin and through active participation at the State Junior Historian Convention held annually in May.

SEATED: Phyllis Joseph, Ruth Ann Cook, Barbara Beard, May Rosner, Sally Emerson, Judy Ravel, Sylvia Schofield, Tish Huffman, Lynn Lyles; STANDING: Franklin Rude, Thomas Haggard, Farrar Bentley, Mr. Hamlett, Charles Smith, Janis Jennings, Kathy Williams, Ben Oliver, Larry Hurwitz, Joe Love, Mike Moehlman. Not pictured: Terry Kendall, Ricky Schieffer, Jeannine Flournoy.

TOP ROW: Dick Smith, Ben Oliver, Kerry O'Quinn, Royce Gourley, Rod Edens, Roger Nelson, Joe Bruns, Robert Clark. **SECOND ROW:** Vincent Guarino, Terry Kendall, Farrar Bentley, Freddy Talbert, Larry Hurwitz, Tom Bruns, Mike Moehlman, Joe Love, Don McCullough. **BOTTOM ROW:** Rankin Chapman, Larry Smith, Richard Castruita, Coleman Proctor, Steve Moehlman, Dan Reed, Jon Atkinson, Don Johnson, Sandy Kirkpatrick.

Hi-Y

SWEETHEART NOMINEES—Carolyn Calvert, Betty Joan Weide, Martha Mel Stumberg, Jewel Melton, Susie Herwick, Jo Frances Greene.

FALL AND SPRING OFFICERS—Joe Bruns, Joe Love, Steve Moehlman, Ben Oliver, Dick Smith, Coleman Proctor, Tom Bruns, Royce Gourley, Mike Moehlman, and Rod Edens.

Jewel Melton, Sweetheart.

Hi-Y

The Hi-Y club, a four-year-old organization at Stephen F. Austin High School, is affiliated with the YMCA here in Austin, as well as the national organization.

This club is based on the principles of the development of the mind, body, and spirit.

The climactic social activity presented by the Hi-Y this year was the annual sweetheart dance, at which Jewel Melton, junior student at Austin High, was crowned sweetheart of the club.

Another event in which some of the members participated was the Hi-Y Model Legislature held at the Capitol.

TOP ROW: Jerri Bash, Mary Langford, Janice Kohrs, Lynn Bassist, Barbara Roberts. **SECOND ROW:** Nancy Whitaker, Jan Johnson, Beverly Nichols, Linda Peterson, Kathryn Morrison. **BOTTOM ROW:** Sarah Jane Powell, Nancy Kelly, Mary Nell Greeson, Jo Ann Balke, Janice Billings, Nell Johnston.

Sophomore Y-Teens

OFFICERS—Mary Nell Greeson, Jo Ann Balke, Linda Peterson, Nell Johnston, Sarah Jane Powell, Mary Langford, Janice Kohrs, Nancy Kelly.

OFFICERS—(Standing): Betty Weide, Sharon Johnson, and Carolyn Calvert. (Seated): Jewel Melton, Julie Blanchard, Buzzy Lewis.

Halo Club

TOP ROW: Sharon Johnson, Bobbie Beal, Molly Carstarphen, Sally Edgar, Martha Stumberg, Fran Morgan, Carolyn Calvert, Betty Weide. **SECOND ROW:** Jackie Jenkins, Carol Patterson, Shirley Myers, Carol Spires, Polly Peal, Buzzy Lewis, Julie Blanchard. **BOTTOM ROW:** Virginia Walker, Eliza Jane Payne, Patty Waters, Bunky Gardner, Judy Morehead.

TOP ROW: Bill Stoermer, Larry Niemann. **SECOND ROW:** Charles Smith, Jonathan Decherd, John D. Reichert, Jim Aldridge, and Stanley Carruth. **BOTTOM ROW:** Frances Reed, Phyllis Calkins, Ruth Ann Cook, and Karen Klein.

Debate Club

DISCUSSING DEBATE STRATEGY are Larry Niemann, Mike Moehlman, Terry Fitzgerald, and Stanley Carruth. Mike and Stanley won the Regional Debate Contest and subsequently entered the State Meet, where they were defeated by the team which ultimately won the tournament.

BACK ROW: Calvin Gustafson, William Phillips, Leslie Wilson, Billy Wappler, Leroy Smith, Charles Cantwell, Eddie Bankston, John Platt, Joe Neal McNair. **THIRD ROW:** Bobby Blair, Glen Ogden, Mickey Schmidt, Jimmy Widmer, Dickie Jennings, Bobby Edwards, Charles Goerner, Tony Chandler, Jay Harkins. **SECOND ROW:** R. D. Kizer, Leon Peacock, Mike Weise, Chico Childers, Jerry Ellis, Lester Goldstein, Don Corbitt, Jimmy Smith, Buck Cheavens, Mr. Henley. **BOTTOM ROW:** Roy Wernli, Georgia Sellers, Anita Durbin, Connie Vick, Keith Garrett, Martha Davis, Judy Morehead, LaNell Bostic, Garlin Hinman.

Future Farmers of America

OFFICERS—Charles Bentley, sentinel; Bobby Blair, reporter; Donald Rhodes, secretary; Jay Harkins, president; Leslie Wilson, vice-president; (not pictured): Buck Cheavens, treasurer.

The Stephen F. Austin High School chapter of the Future Farmers of America is an organization for boys and girls studying vocational agriculture.

Members, under the guidance of Mr. Henry K. Henley, are encouraged to participate in numerous worthwhile projects, such as entering stock in livestock show and participating in livestock judging contests.

This group was largely responsible for the steps taken towards beautifying the school grounds.

Officers of the club demonstrate some of the machines used during club periods. **1st row:** Mary Shelton, Virginia Gustafson. **2nd row:** Betty Darsey, Lois Coleman, Carol Lynn Snowden, Lois Turner, and Jo Anne Truiett.

Accounting Club

Officers

President . . . . . Jo Anne Truiett
Vice-President . . . . . Betty Darsey
Recording Secretary . . . . . Lois Turner
Treasurer . . . . . Virginia Gustafson
Reporter . . . . . Mary Shelton
Parliamentarian . . . . . Betty Mills
Sergeant-at-arms . . . . . Carol Lynn Snowden

Members

Adams, Nancy
Bryan, Janice
Buchanan, Ann
Click, Minnie
Craddock, Pat
Crawford, Wilma
Coleman, Lois
Darsey, Betty
Denson, Carol
Eley, Cherry
Felps, Dorothy
Ferdinandtsen, Margaret
Garner, Carolyn
Greeson, Mary Nell
Gustafson, Barbara
Gustafson, Virginia
Hayes, Joyce
Halloway, Virginia
Hoskins, Bette
Jabour, Mary Ann
Johnson, Doris
Lively, Shirley
Martin, Jane
Menn, Edith
Mills, Betty
Morriss, La Trelle
Ramage, Betsy
Rossi, June
Shannon, Joyce
Shelton, Mary
Snowden, Carol Lynn
Stroman, Joanna
Sullivan, Jeanette
Taylor, Loretta
Thomas, Sara Dell
Truiett, Jo Anne
Turner, Lois
White, Suzanne
Whitener, Janeth
Wilson, Donna
West, Robin

Organized twelve years ago by Miss Ruth Blalock, commercial instructor, the Accounting Club acquaints members with life in the business world and helps them prepare for various office careers.

Guest speakers discuss job qualifications and techniques, and movies are shown. Typing contests stimulate interest among the members. This year the Accounting Club held a style show in the auditorium with a presentation of correct business office clothes.

Members assist in publishing a county commercial club newspaper, *Dollars and Sense*. A needy family was adopted during the holidays and given food baskets.

For the fall carnival the Accounting Club sold A.H.S. pennants to help finance club activities.

FIRST ROW: Jo Anne Truiett, Loretta Taylor, Mary Shelton, Donna Wilson, Minnie Bell Click, Mary Nell Greeson, Dell Thomas. **SECOND ROW:** Margaret Ferdinandtsen, Carolyn Garner, Lois Turner, Virginia Gustafson, Janeth Whitener, Mary Ann Jabour, Doris Johnson. **TOP ROW:** Miss Ruth Blalock, Shirley Lively, Carol Lynn Snowden, Jane Martin, Betty Darsey, Mary Ann Townsley, Joyce Shannon.

FIRST ROW: Mary Gutierrez, Sharon Uselton, Janelle Warren, Arlene Cantrell, Johnnie Sue Nolen, Georganna Barrett, Jean Shelley, Sandra Samuel. **SECOND ROW:** Lillian Tampke, Eden Ritter, Buzzy Lewis, Nancy Weber, Susan Drake, Nancy Huff, Jewel Melton, Sunny Balderach. **THIRD ROW:** Beverly Sutton, Shereen West, Eva Maxey, Beverly Bethune, Sue Chapman, Ann Tucker, Patsy Hammond, Susan Van Winkle. **FOURTH ROW:** India Douglas, Anita Sullivan, Ethel Beal, Sharon Noble, Josie Haile, Patsy Davis, Sharon Smith, Norma Hatherly, Barbara Dowd. **TOP ROW:** Mary Sue Pinckney, Beverly Jo Rhodes, Betty Bain, Kay Wallace, Mary Margaret Barcus, Mrs. Marjorie Trevillyan, Sarah Parks, Gayle Sullivan.

Adda Dabba Polish Club

Serving as part social and part service organization, the Adda Dabba Polish Club sponsors many entertaining and worthwhile activities during the semester.

An unforgettable hayride and suppers in the wine cellar of El Toro were two major social affairs enjoyed by the group.

The main activity of the group, however, has been adopting a needy family and caring for the needs of its members. The club sponsored a scavenger hunt to collect clothes, presented a talent show to raise money, and contributed many other things, such as food to give the family a happy Christmas.

The enthusiasm and worthwhile purposes that this club achieves make a definite contribution to student life.

Officers

President	Buzzy Lewis
Vice-president	Jewel Melton
Vice-president	Eva Gayle Maxey
Vice-president	Sharon Uselton
Secretary	Eden Ritter
Treasurer	Susie Herwick
Reporter	Sharon Smith

Members

Allison, Lynda
Bagby, Ann
Bain, Betty
Balderach, Sunny
Barcus, Mary Margaret
Barrett, Georganna
Beal, Bobbie
Beal, Ethel Mae
Bethune, Beverly
Cantrell, Arlene
Chapman, Sue
Carlisle, Carolyn
Davis, Patsy
Davis, Virginia
Douglas, India
Dowd, Barbara
Drake, Susan
Flournoy, Jeannine
Garret, Barbara
Gutierrez, Mary
Haile, Josie
Hallen, Carol
Hammond, Patsy
Hatherly, Norma
Helwig, Annette
Herwick, Susie
Huff, Nancy
Lewis, Buzzy
Maxey, Eva Gayle
Melton, Jewel
Noble, Sharon
Nolen, Johnnie Sue
Parks, Sarah
Pinckney, Mary Sue
Ragsdale, Charlotte
Ritter, Eden
Rhodes, Jo
Samuel, Sandra
Sawyer, Naomie
Schnabel, Charlene
Shelley, Jean
Sims, Tommie
Smith, Joyce
Smith, Sharon
Sullivan, Gayle
Sutton, Beverly
Tampke, Lillian
Tucker, Ann
Uselton, Sharon
Van Winkle, Susan
Vick, Connie
Wallace, Kay
Warren, Janelle
Weber, Nancy
West, Shereen
Willbanks, Ginger

Officers Buzzy Lewis, Susie Herwick, Eden Ritter, Eva Gayle Maxey, Jewel Melton, and Sharon Smith talk over club business in an informal session.

FIRST ROW: Theodora Davis, Betty Lee Herrick, Jackie Crawford, Jeannene Johnson, Binnie Berryman, Barrie Logan, Mikie Covey. **SECOND ROW:** Lynette Fairey, Jo Ann Harvey, Sharon Cavileer, Sue Hawkins, Pat White, Kay Collins, Rosemary Showalter. **THIRD ROW:** Betty House, Suzanne De Busk, Myrna Turner, Farrar Bentley, Floyd Reese, Quintin Smith. **TOP ROW:** Lester Johnson, Lee Mills, Anita Fox, Eddie Sasse, Curtis Adrian, Franklin Rude, Mrs. Margaret Cadwallader.

Anatomy Club

The Anatomy Club is designed to help students find out more about various scientific careers.

Activities for the meetings have consisted of such interesting things as special speakers from the finger printing bureau and the Austin Blood Bank. A movie on plastic surgery, a field trip to see the cadavers at the University, and interesting discussions about vocations in such fields as anatomical art, nursing, pharmacy, medicine, dentistry, and medical science are also a part of the club programs.

Such topics as cancer, polio vaccine, and heart disease also highlight the discussions at Friday meetings.

While Lee Mills and Eddie Sasse inspect Oscar, the physiology department's mascot, Kay Collins and Betty House check to see that the numerous senior activities have had no serious effect on their blood pressure.

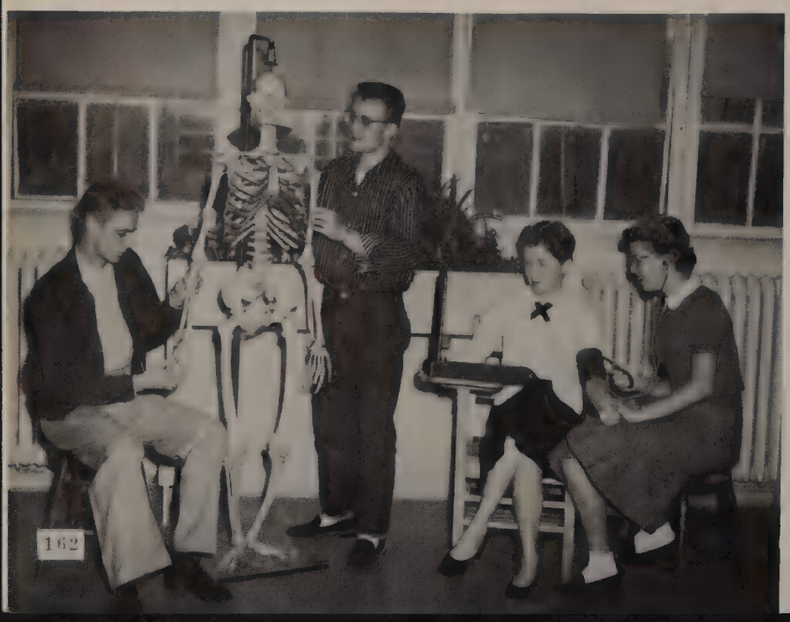

Officers

Co-Presidents . . . . . Betty House, Eddie Sasse
Secretary . . . . . Kay Collins
Program Chairman . . . . . Lee Mills

Members

Adrian, Curtis
Bently, Farrar
Berryman, Binnie
Buckley, Sandra
Cavileer, Sharon
Collier, Judy
Collins, Kay
Covey, Mikie
Crawford, Jackie
Davis, Theodora
De Busk, Suzanne
Fairey, Lynette
Fox, Anita
House, Betty
Harvey, Jo Ann
Hawkins, Sue
Herrick, Betty Lee
Johnson, Lester
Johnson, Jeannene
Logan, Barry
Lott, Tommy
Magness, David
Melton, Paul
Mills, Lee
Reese, Floyd
Rude, Franklin
Sasse, Edward
Showalter, Rosemary
Smith, Quentin
Swan, Patsy
Turner, Myrna
White, Pat

FIRST ROW: Jonathan Decherd, Gene Klaus, Sherman Hart, Jim Beard, Jack Hollis, Dick Smith. **SECOND ROW:** Terry Fitzgerald, Carl Sladek, Joe Bruns, Charles Smith, Tom Bruns. **TOP ROW:** David Ives, Jay Blaicher, Bill Coates, Bob Massengale, Roy Rodman, Allen Evans.

Chess Club

The Chess Club, one of A.H.S.'s newest clubs, was organized only last year for the purpose of enlarging upon each individual chess player's ability at the game. This is accomplished through practice with other players and tournaments within the club.

Studying the methods and techniques of the chess masters constituted the activities of some club periods.

In the numerous tournaments held during the year, Jack Hollis has proved himself to be the champion chess player of the club.

While Allen Evans and Dick Smith participate in an exciting game of chess, Bob Massengale, Tom Bruns, Jonathan Decherd, and Sandy Kirkpatrick supervise.

Officers

President	Jonathan Decherd
Vice-president	Allen Evans
Secretary	Sandy Kirkpatrick
Treasurer	Tom Bruns
Reporter	Dick Smith

Members

Beard, Jim
Blaicher, Jay
Bruns, Joe
Bruns, Tom
Buell, Walter
Caldwell, Bill
Coates, Bill
Craddock, Larry
Decherd, Jonathan
Evans, Allen
Fitzgerald, Terry
Hatherly, Jimmy
Hart, Sherman
Hardy, Paul
Hollis, Jack
Hughes, Lee
Ives, David
Kirkpatrick, Sandy
Klaus, Gene
Massengale, Bob
Rodman, Roy
Smith, Dick
Sladek, Karl

FIRST ROW: Juanita Caballero, Nancy Smith, Abigail Rodriquez. **SECOND ROW:** Geneva Smith, Genelle Petty, Lynda Ferrell, Ann Walker, Mary Esther Sanchez, Mr. Wm. C. Duncum. **THIRD ROW:** Howard Smith, Carolyn McKee, Shirley Murray, Bertha Lopez, Elsie Nichols, Janie Villarreal, Dolores Cardenas. **TOP ROW:** Bill Ross, Ronnie Jackson, Mike Edwards, Charles Petmecky, Danny Davis, Gilbert Meyer.

Distributive Education Club

Providing for the exploration of vocational opportunities in the field of distribution, creating an abiding interest in the distributive occupation chosen, and creating a realization of the value of the occupation to the student as a worthy contribution to his home and community life are the three primary purposes of the Distributive Education Club.

Here the sponsor of the club, Mr. William C. Duncum, demonstrates some techniques of cash register procedure to aid the members of the club in their occupations. The members are Irene Moya, Janelle Petty, Shirley Murray, and Gilbert Meyer.

Officers

President	Nancy Smith
Vice-president	Mike Edwards
Secretary	Ronald Jackson
Treasurer	Janie Villarreal
Reporters	Tracy Rudolph, Janelle Petty

Discussing plans for the State Distributive Education Meeting are the officers of the club: Janie Villarreal, Ronald Jackson, Mike Edwards, Nancy Smith, Tracy Rudolph, and Dan Davis.

Members

Blissit, Mickey
Bowman, Virginia
Caballero, Juanita
Cardenas, Dolores
Childs, Hymen
Davis, Bill
Davis, Danny
Dieterich, Jerry
Edwards, Mike
Ferrell, Lynda
Gonzales, Connie
Huckabay, J. D.
Haverland, Jarvis
Jackson, Ronnie
Johnson, Jay
Kinsey, Dorothy
Lopez, Bertha
Mathews, Janice
McKee, Carolyn
Meyer, Gilbert
Nichols, Elsie
Murray, Shirley
Nolen, Lester
Parsons, Dale
Petmecky, Charles
Petty, Genelle
Rodriquez, Abigail
Ross, William
Rudolph, Tracy
Sanchez, Mary Esther
Smith, Geneva
Smith, Howard
Smith, Nancy
Snowden, Carol Lynn
Snowden, Wandean
Thoene, Albert
Thorpe, Robert
Touchstone, Carolyn
Villarreal, Janie
Walker, Ann

Sponsored by Mr. William C. Duncan, the DE Club sent delegates to the 10th annual convention of Distributive Education Clubs of Texas. Members submitted essays and projects in various contests. Here Mr. Duncan carries out his duties as DE Club sponsor and as Distributive Education teacher by visiting one of the members of the club on the job. Abigail Rodriquez shows some of her duties as clerk at The Allan Post Co.

NANCY SMITH, DE SWEETHEART

FIRST ROW: Dorothy Felps, Olga Davila, Phyllis Joseph, Nell Sturgeon. **SECOND ROW:** Johnny Schneider, Joyce Schneider, Jeanette Gunn, Kathy Mason. **TOP ROW:** Mrs. Carman K. Ferris, Martha Stahl, Ygnacio Resendez, Patsy Cocke.

F.H.A. Chapter I

Chapter I of the Austin High School Future Homemakers of America organization has undertaken many worthwhile projects during the year. Some of these activities include making cookies for the service men in hospitals, sponsoring a cake and coffee booth for the school carnival, providing food for a needy family at Thanksgiving and Christmas, and planting rose bushes to aid the Student Council grounds beautification program.

Chapter I helped the other F.H.A. groups in sponsoring an International Dinner, held in the school cafeteria, where foods from nine different countries were cooked and served by the girls.

The Annual "Cheer 3,000" Christmas card drive would not have been a success if it had not been for the co-operation of all the F.H.A. groups in sponsoring it. The purpose of the drive was to collect 3,000 Christmas cards to give to the patients in the state hospitals. Chapter I served refreshments to the contest winners.

Gathered together in the Home Economics living room, officers talk over club business. They are Martha Stahl, Patsy Cocke, Nell Sturgeon, Phyllis Joseph, Jeanette Gunn, Olga Davila, and Kathy Mason.

Officers

President	Patsy Cocke
Vice-president	Phyllis Joseph
Secretary	Nell Sturgeon
Treasurer	Martha Stahl
Reporter	Kathy Mason
Historian	Jeanette Gunn
Co-Historian	Olga Davila

Members

Carter, Carolyn
Cocke, Patsy
Davila, Olga
Felps, Dorothy
Gunn, Jeanette
Joseph, Phyllis
Lasky, Sandra
Mason, Kathy
Menn, Rosemary
Resendez, Ygnacio
Schneider, Johnny
Schneider, Joyce
Stahl, Martha
Sturgeon, Nell

F.H.A. Chapter II

Officers

President . . . . . Martha Russell
Vice-president . . . . . Daravene Daniel
Secretary . . . . . Jeannie Alexander
Treasurer . . . . . Mary Zamora
Reporter . . . . . Herlinda Aguirre
Historian . . . . . Jo Ann Balke
Parliamentarian . . . . . Alice Aguirre
Co-Photographers . . . . Pearl Ojeda, Kathryn Morrison
Song and Game Leader . . . . . Betty Murrieta

Members

Aguirre, Alice
Aguirre, Herlinda
Alexander, Jeannie
Balke, Jo Ann
Carlin, Cecilia
Cruz, Josie
Daniel, Daravene
Duran, Yolanda
Govea, Mary
Guerrero, Emma
Guerrero, Gloria
Morrison, Kathryn
Murrieta, Betty
Ojeda, Edna
Ojeda, Pearl
Orosco, Mary Alice
Orosco, Sonia
Perales, Josie
Russell, Martha
Scott, Nell
Sharp, Ruth
Villalpando, Beatrice
Zamora, Dorothy
Zamora, Mary

Officers inspecting some of the cards collected from the "Cheer 3,000" contest are **1st row:** Herlinda Aguirre, Daravene Daniel, Martha Russell, Jeannie Alexander, Mary Zamora. **2nd row:** Pearl Ojeda, Betty Murrieta, Kathryn Morrison, and Alice Aguirre.

Chapter II of the Austin High School Future Homemakers of America organization follow state and national F.H.A. goals in working for better homes in America's future.

The club's 24 members work with the three other school F.H.A. chapters in sponsoring these main events during the year: The International Dinner, National F.H.A. Week, the "Cheer 3000" contest, and district, area, and state F.H.A. meetings.

BOTTOM ROW: Dorothy Zamora, Sonio Orosco, Herlinda Aguirre, Mary Zamora, Beatrice Villalpando, Miss Earline Weddle. **SECOND ROW:** Ruth Sharp, Mary Alice Orosco, Josie Cruz, Alice Aguirre, Gloria Guerrero, Pearl Ofeda, Kathryn Morrison. **TOP ROW:** Betty Murrieta, Jeannie Alexander, Daravene Daniel, Martha Russell, Jo Ann Balke, Mary Govea, Josie Perales.

Gathered together for a friendly chat are the officers of the chapter—Joyce Gourley, Miss Exie Mitchell, Rose Marie Balagia, Effie Hedjazi, Barbara Gustafson, Lidia Jaime, Ja Nelle Grosse, and Ilene Rees.

F.H.A. Chapter III

Officers

President	Ilene Rees
Vice-president	Joyce Gourley
Secretary	Ja Nelle Grosse
Treasurer	Eftekhar Hedjazi
Historian	Barbara Gustafson
Parliamentarian	Mary Jane Mills
Song Leader	Lidia Jaime
Reporter	Rose Marie Balagia

Members

Balagia, Rose Marie
Barnett, Betty
Cortez, Mary
Cuellar, Mary Helen
Eason, Mary
Gourley, Joyce
Grosse, Ja Nelle
Guajardo, Gladys
Gustafson, Barbara
Hedjazi, Eftekhar (Effie)
Hernandez, Eva
Hernandez, Gloria
Hernandez, Margaret
Jaime, Lidia
Johnson, Jackie
Kahr, Janice
Mills, Mary Jane
Nelson, Nancy
Olsen, Harriet
Pate, Linda
Powell, Sara Jane
Rees, Ilene
Resendez, Dolores
Smith, Dolores
Snider, Joan
Whitley, Iris

Some of the most interesting activities participated in by the members of F.H.A. Chapter III were the International Dinner; a degree workshop at the Belton district F.H.A. meeting conducted by Rose Marie Balagia, district public relations officer; the "Cheer 3,000" Christmas card drive; collecting of clothing and food for a needy family, and planting rose bushes during F.H.A. Week.

Members of this chapter felt fortunate to have had as a member Eftekhar Hedjazi, student from Iran, who made helpful and interesting contributions to the chapter.

BOTTOM ROW: Miss Mitchell, Lidia Jaime, Delores Smith, Rose Marie Balagia, Mary Eason. **SECOND ROW:** Nancy Nelson, Sarah Jane Powell, Gloria Hernandez, Eva Hernandez, Linda Pate, Effie Hedjazi. **TOP ROW:** Janice Kohrs, Ja Nelle Grosse, Ilene Rees, Betty Barnett, Iris Whitley.

F.H.A. Chapter IV

Officers

President . . . . . Irene Moya
Vice-president . . . . . Elida Leos
Secretary . . . . . Ann Walker
Treasurer . . . . . Martha Smith
Co-Historians . . . Elizabeth Russell, Joyce Stanley
Parliamentarian . . . . . Theresa Marquart
Co-Song Leaders . Helen Hausmann, Alice La Fuente

Members

Abeita, Orfalinda
Allen, Jewel
Basey, Culpherna
Cantrell, Marlene
Cantu, Dorothy
Delgado, Irene
Ganzales, Lupe
Green, Letha Faye
Hausmann, Helen
Henderson, Martha
La Fuente, Alice
Leos, Elida
Marquart, Theresa
Moya, Irene
Newman, Billie
Russell, Elizabeth
Sepulveda, Janie
Smith, Martha
Spradling, Joyce
Stanley, Joyce
Stephens, Darlene
Terrazas, Sadie
Walker, Ann

"Too many cooks do not spoil the broth," say Club officers as they prepare to whip up some culinary delight. Shown are Alice La Fuente, Joyce Stanley, Irene Moya, Elida Leos, Elizabeth Russell, Martha Smith, Theresa Marquart, Ann Walker, and Helen Hausmann.

The Stephen F. Austin High F.H.A. Chapter IV cooperates with the total F.H.A. program. Goals of 1955-56 were as follows: developing greater understanding among the homes of the world, training girls to be more democratic in all phases of life, teaching them to realize and accept responsibilities in the home, and understanding what homemaking can contribute to their future lives at home or in business. Both group and individual activities were carried out in order to follow these goals.

Together with other chapters, this club contributed to the success of such general projects as the International Dinner, "Cheer 3,000," and F.H.A. Week.

BOTTOM ROW: Irene Moya, Dorothy Cantu, Alice La Fuente, Orfalinda Abeita, Billy Nelman, Lupe Gonzales. **SECOND ROW:** Jewell Allen, Irene Delgado, Elida Leos, Janie Sepulveda, Theresa Marquart, Ann Walker, Helen Hausmann, Miss Edith Anderson. **TOP ROW:** Marlene Cantrell, Martha Henderson, Joyce Stanley, Sadie Terrazas, Culpherna Basey, Elizabeth Russell.

BOTTOM ROW: Mariam Nelson, Carol Bradfield, Doris Daywood, Jane Touchstone, Tina Prado, Edna Ratliff, Jacklyn Gail Meaks, Betty Massingill. **SECOND ROW:** Betty Fleming, Fran Strausser, Margie Heimann, Texanna Davis, Sue Rodgers, Mary Cummins, Barbara Adams. **TOP ROW:** Carol Kearney, Harriett Stark, Glenda Withers, Mary Arldt, Carol McCain, Marilyn Reitz, Peggy Porsch.

Future Nurses Club

The Future Nursing Club, sponsored jointly by Mrs. Irene St. Clair and Mrs. Winifred Hankins, is composed of 38 members.

Caps and stripes were earned by each member according to the amount of time she worked. The purpose of the club is to teach members more about nursing and to prepare them for a career in this field.

Orientation work in Brackenridge and Seton hospitals was provided for those who plan to make nursing their future vocation. Worthwhile projects were carried out by this group, such as assisting the Cancer Society.

Officers

President	Barbara Adams
Vice-president	Tina Prado
Corresponding Secretary	Edna Ratliff
Recording Secretary	Margie Heimann
Treasurer	Betty Massingill
Reporter-Historian	Carol Bradfield

Officers of the club demonstrate some of the nursing techniques learned in the club. They are Carol Bradfield, Betty Massingill, Margie Heimann, Barbara Adams, Tina Prado, and Edna Ratliff.

Members

Adams, Barbara
Arldt, Mary
Bailey, Betty Jo
Bradfield, Carol
Cummins, Mary
Davis, Texanna
Daywood, Doris
Erb, Priscilla
Fleming, Betty
Garcia, Beatrice
Gonzales, Lupe
Heimann, Marjorie
Henninger, Daisy
Johns, Bessie Mae
Kalmbach, Shelley
Kearney, Carol
Lankford, Lois
Lee, Joyce
McCain, Carol
Massingill, Betty
Meeks, Jacki
Nelson, Mariam
Odom, Carol
Porsch, Peggy
Prado, Tina
Ratliff, Edna
Reitz, Marilyn
Rivera, Laura
Romine, Elizabeth
Rodgers, Sue
Salas, Mary Grace
Stark, Harriett
Stegall, Dorothy
Strausser, Frances
Touchstone, Jane
Ward, Beverly
Williams, Sue
Withers, Glenda

BOTTOM ROW: Ewell Muse, Rupert Pollard, Richard White, Mr. Ben Lewis. **SECOND ROW:** Ricky Holly, Roy Davis, Bill Easum, Jesse Mercado. **TOP ROW:** Jim Watt, Robert Dorsett, Mike Hatchell.

The purpose of the Golf Club is to improve each member's playing ability through tournaments, both in the club and against other Texas high schools.

One of the most outstanding tournaments attended by the members was an invitational tournament in Brownwood. The club has also entered into competition with Thomas Jefferson High School of San Antonio; Brackenridge High School and Alamo Heights High School, also of San Antonio; Waco High School; and Temple High.

Determined by the various inter-club tournaments, the top golfers are Tommy Wilson, Robert Dorsett, Jesse Mercado, and Hubert Kizer.

The Golf Club had a new sponsor this year, Mr. Ben "Stubby" Lewis, who recently returned from a year in Germany.

Golf Club

Officers

President	Tommy Wilson
Vice-president	Jesse Mercado
Secretary	Ricky Holly
Treasurer	R. D. Kizer
Sergeant-at-arms	Jim Watt
Chaplain	Rupert Pollard
Reporter	Ewell Muse

Members

Carter, David
Davis, Roy
Dorsett, Robert
Duessing, John
Easum, Bill
Gourley, Royce
Hatchell, Mike
Holly, Ricky
Kizer, Hubert
Kizer, R. D.
Mercado, Arthur
Mercado, Jesse
Muse, Ewell
Pollard, Rupe
Watt, Jim
White, Richard
Wilson, Tommy

Officers of the club "warm up" as they prepare to leave for a round of golf at Municipal Golf Course. They are Ricky Holly, Rupert Pollard, Ewell Muse, Tommy Wilson, Jim Watt, R. D. Kizer, Jesse Mercado.

Talking over one of the club's many service projects are officers Pat Blachly, Bette Wilson, Sharon Johnson, Betty Brown, Connie Moffit, and Bunky Gardner.

Hearts Club

Officers

President	Bette Wilson
Vice-president	Connie Moffit
Secretary	Sharon Johnson
Treasurer	Pat Blachly
Sergeant-at-arms	Betty Brown
Reporter	Bunky Gardner

Members

Anderson, Sally
Bassist, Lynn
Baughton, Carol
Becker, Gretchen
Birdwell, Mary
Blachly, Pat
Blanchard, Julie
Bright, Jean
Brown, Betty
Burleson, Lin
Coffman, Carol
Chiles, Ann
Devine, Pat
Drake, Cary
Falk, Ann Marie
Ferrell, Barbara
Ferrell, Bonnie
Gardner, Bunky
Hunter, Sandy
Johnson, Janice
Johnson, Sharon
Jones, Robin
Jones, Susan
Joseph, Janice
Kerbow, Karen
Keys, Margaret
King, Betty
King, Carole Sue
Kirk, Karol
Kocurek, Kay
Lee, Kit
Mann, Judy
McCallum, Kay
Moffit, Connie
Moses, Peggy
Meyers, Shirley
Parker, Peggy
Pearson, Joan
Peavy, Diane
Reed, Susan
Roberts, Judy
Rosner, May
Shanks, Susie
Stewart, Tissie
Studtman, Carolyn
Studtman, Jeanette
Tobin, Bess
Tyler, Eleanor
Weide, Betty
Wilson, Bette
Wilson, Sandra
Wilson, Yvonne

As one of the service organizations of Austin High, the Hearts Club, consisting of 52 girls, has sponsored many worthwhile projects during the year. Starting the year off with a bang, the members collected several boxes of food for a needy family at Thanksgiving time, gave a Christmas party for some children at the School for the Blind and Deaf, paid for the delivery of milk to a needy family for five months, and sponsored a school-wide clothing drive for the Austin State Hospital.

As well as thinking of the needy, the Hearts Club participated in many activities around school. The club sponsored the "Sponge Throwing Booth" at the school carnival, kept the student store for two weeks, and helped the Hi-Y decorate for the Hi-Y Sweetheart Formal.

BOTTOM ROW: Eleanor Tyler, Susan Reed, Karen Kerbow, Susie Shanks, Cary Drake, Peggy Parker, Kit Lee, May Rosner, Peggy Moses, Judy Roberts, Bunky Gardner, Pat Blachly. **SECOND ROW:** Jean Bright, Kay McCallum, Margaret Keys, Kay Kocurek, Rene Miller, Jeanette Studtman, Tissie Stewart, Barbara Ferrell. **THIRD ROW:** Bette Wilson, Mrs. Louise Tinsley, Lynn Bassist, Karol Kirk, Sally Anderson, Carole Sue King, Judy Mann, Shirley Myers, Carolyn Studtman, Bonnie Ferrell, Sharon Johnson, Susan Jones. **FOURTH ROW:** Betty Brown, Diane Peavy, Connie Moffit, Carol Coffman, Betty Joan Weide, Robin Jones, Sandra Peters, Bess Tobin. **FIFTH ROW:** Julie Blanchard, Ann Chiles, Joan Pearson, Mary Birdwell, Janice Johnson, Lin Burleson, Carol Baughton, Eleanor Christian. **TOP ROW:** Sandra Wilson, Yvonne Wilson, Ann Marie Falk, Gretchen Becker.

BOTTOM ROW: Douglas Stark, Abel Gutierrez, John Harrison, David Ginsburg, Gordon Lawson, Tim Torres. **SECOND ROW:** Walter Sanders, Adam Martinez, Ernest Taylor, Gordon Houser, Robert Coffey, Richard Castruita. **TOP ROW:** Bill Ardis, Tom Broad, Chuck Wood, Robert Clark.

Instrumental Music Club

Highlighting many of the social functions this year has been the Instrumental Music Club, alias the "Frantic Fifteen."

Although originally fifteen strong, the club has now reached an eighteen-man membership: three cornets, six saxophones, three trombones, two drums, a piano, string bass, French horn and guitar.

A self-sustaining club, the band has earned money for stands, new music, and other equipment. Members of the Instrumental Music Club wish to express their appreciation to the student body for the fine support given the band.

Officers

Managers . . . . . Abel Gutierrez
John Harrison

Members

Ardis, Bill
Broad, Tom
Castruita, Richard
Clark, Robert
Coffey, Robert
Guerrero, Louis
Ginsburg, David
Gutierrez, Abel
Houser, Gordon
Lawson, Gordon
Martinez, Adam
Sanders, Walter
Stark, Douglas
Taylor, Ernest
Torres, Tim
Wood, Chuck

Abel Gutierrez stands for a saxophone solo during the dance held in the gym after the school Carnival.

Before going into an intramural tournament, officers of the club—Margie Dube, Jo Ann Raven, and Betty Cook—pause in front of the gym to pose for the photographer.

Girls' Intramural Club

The main purposes of the Girls' Intramural Club are sponsoring the Austin High girls' intramural program, learning rules of sports, officiating at the intramural games, and providing a social and recreational period once a week for members of the club.

This year the club participated in the all-school carnival and assisted in the Tri-School volleyball tournament.

Membership is limited to those girls who are particularly interested in girls' intramural activities.

Members

Boyko, Pat
Cook, Betty
Dube, Margie
Johnson, Jan
McConnell, Stephanie
Petri, Virginia
Raven, Jo Ann
Schieffer, Nancy
Sherrill, Betty Jo
Thompson, Bettye
Whitehead, Pat
Oetting, Carol
McCollum, Marie
Votaw, Dorcas
Monrreal, Rosalinda

Officers

President . . . . . Margie Dube
Vice-president . . . . . Betty Cook
Secretary-treasurer . . . . . Jo Ann Raven

FIRST ROW: Bettye Thompson, Dorcas Votaw, Stephanie McConnell, Betty Cook, Jan Johnson, Jo Ann Raven. **SECOND ROW:** Carol Oetting, Pat Boyko, Nancy Shieffer, Miss Hewatt, Virginia Petri, Betty Sherrill.

BOTTOM ROW: Lillian Humphrey, Judy Johnson, Carolyn Barnes, Diana Chote, Sandra Pinckard, Zelda Reed, Nancy Chapman, Shirley Bishop, Nancy Boswell. **SECOND ROW:** Patti Waters, Sally Edgar, Joan Smith, Elizabeth Glover, Gayle Grimmer, Deana Stockard, Nancy Tolve, Harriet Pryor. **THIRD ROW:** Beverly Koen, Gail Birdwell, Catherine Terry, Sharon Pope, Donna Pringle, Diana Henry ,Carolyn King. **TOP ROW:** Linda Bartlett, Nancy Eppright, Karen Wilkerson, Mary Allwyn Cooper, Pat Nelson, Carol Patterson, Jackie Jenkins.

Joker Club

Officers

President . . . . . Joan Smith
Vice-president . . . . . Gail Birdwell
Secretary . . . . . Carolyn Barnes
Treasurer . . . . . Patti Waters
Sgt.-at-arms . . . . . Diana Chote
Reporter . . . . . Nancy Chapman

Members

Barnes, Carolyn
Bartlett, Linda
Birdwell, Gail
Bishop, Shirley
Boswell, Nancy
Chapman, Nancy
Chote, Diana
Cooper, Mary Allwyn
Edgar, Sally
Eppright, Nancy
Glover, Elizabeth
Grimmer, Gayle
Humphrey, Lillian
Jenkins, Jackie
Johnson, Judy
King, Carolyn
Koen, Beverly
Nelson, Pat
Overstreet, Martha
Patterson, Carol
Pinckard, Sandra
Pringle, Donna
Pryor, Harriet
Pope, Sharon
Reed, Zelda
Smith, Joan
Stockard, Deana
Terry, Catherine
Tolve, Nancy
Waters, Patty
Wilkerson, Karen

With the purpose of giving aid in every way possible the Joker Club is a girls' service organization which sponsors school-wide drives throughout the year and assists needy families.

During the Christmas and Thanksgiving seasons members collected clothes, toys, and food for underprivileged families. This service was greatly appreciated, and the girls gained much by these activities.

The sponsor of the club is Mrs. E. Williams.

PACKING A THANKSGIVING BOX for a needy family are Joker Club officers Gail Birdwell, Nancy Chapman, Joan Smith, Carolyn Barnes, and Diana Chote.

BOTTOM ROW: Thomas Haggard, Anna Stanislawski, Barbara Thompson, Nancy Whitaker, Sheila Winship, Miss Else Trenckmann. **SECOND ROW:** Albert Thoene, Edward Cowan, Emily Hoermann, Larry Bales, Marlene Wahl. **TOP ROW:** Malcolm Fuchs, Bobby Stengel, Frederick Hamilton, Bruce Ryan, John McCully, Robert Palmer.

K. D. V. German Club

Founded in 1924, the K.D.V. German Club is one of the oldest clubs in Stephen F. Austin High.

The purpose of this club is to give students of German an opportunity to learn more about the customs and culture of the German people. Members sing "Volkslieder," play German games, and have parties in the traditional German custom and spirit.

Members have felt very fortunate in having as a member and president of their club, Wolfram Schmidt, a student from Gelsenkirchen, Germany. Wolfram had much to contribute to the club and in return gained much by becoming acquainted with American customs. Before he could finish the year, however, Wolfram was informed that his visa was about to expire; and he was forced to return to Germany but with hopes of returning as soon as possible to complete his high school education here.

Except for a year she spent in Germany, Miss Else Trenckmann has always been the sponsor of this club.

Bidding **auf wiedersehen** to Wolfram Schmidt (second from left) as he leaves to return to Germany are Bruce Ryan, Anna Stanislawski, Emily Hoermann, and Bobby Stengel.

Officers

President	Wolfram Schmidt
Co-president	Bruce Ryan
Secretary	Emily Hoermann
Treasurer	Anna Stanislawski
Reporter	Bobby Stengel

Members

Bales, Larry
Cowan, Edward
Fuchs, Malcolm
Haggard, Thomas
Hamilton, Fred
Hoermann, Emily
McCully, John
Palmer, Robert
Ryan, Bruce
Schmidt, Wolfram
Stanislawski, Anna
Stengel, Bobby
Thoene, Albert
Thompson, Barbara
Whitaker, Nancy
Winship, Sheila
Wahl, Marlene

BOTTOM ROW: Mary Lou McDaniel, Denny Wheeler, Ann Peterson, Macey Hodges, Sarah Haden, Judy Ravel, Sylvia Sweet, Lynn Williams, Ben McPherson. **SECOND ROW:** Frances Starling, Jan Washington, Colleen Woodson, Nancy Kelley, Tish Huffman, Virginia Walker, Barbara Beard, Irene Lathrop, Miss Helen Hill. **THIRD ROW:** Barbara Davis, Fran Morgan, Martha Mel Stumberg, Carol Spires, Maline Gilbert, Mary Ann Olsen, Jane Bullard, Dorothy Wooten, Charles Dent. **TOP ROW:** Mal Randle, Donnie Hahn, Talbot Huff, Skippy Shepperd, Olle Shipley, Dick Kuhn, Ken Nordeman, Billy Jackson, Wayne Huffman.

Latin Club

Members of the Latin Club are big boosters of their organization, which has the oldest history of any club in Austin High.

Because this popular club takes such an active part in the affairs of the school, there is always a waiting list of those interested in joining.

Programs of the weekly meetings are alternately games with a Latin flavor and reports on various elements of Roman culture. The highlight of the year's activities, however, is an annual Roman banquet with all members of the club attending in full Roman dress.

In keeping with the modern spirit of the school the club donates good-will baskets during the holiday season.

Officers

President	Sylvia Sweet
Vice-president	Dorothy Wooten
Secretary	Virginia Walker
Treasurer	Martha Mel Stumberg
Reporter	Skippy Shepperd
Sgt.-at-arms	Mal Randall
Critic	Maline Gilbert

Members

Beard, Barbara
Bullard, Jane
Davis, Barbara
Dent, Charles
Gilbert, Maline
Haden, Sarah
Hahn, Donny
Hodges, Macey
Huff, Talbot
Huffman, Tish
Huffman, Wayne
Jackson, Billy
Kelly, Nancy
Kuhn, Dick
Lathrop, Irene
McDaniel, Mary Lou
McPherson, Ben
Morgan, Fran
Nordeman, Ken
Olsen, Marilyn
Peterson, Anne
Randle, Mal
Ravel, Judy
Shepperd, Skippy
Shipley, Olle
Spires, Carol
Starling, Frances
Stumberg, Martha Mel
Sweet, Sylvia
Walker, Virginia
Washington, Jan
Wheeler, Denny
Williams, Lynn
Woodson, Colleen
Wooten, Dorothy

Officers of the Latin club discuss plans for future meetings around the symbol of Roman authority, the Facies. Officers are Mal Randle, Skippy Shepperd, Martha Mel Stumberg, Sylvia Sweet, Maline Gilbert, Virginia Walker, Dorothy Wooten.

Officers

President . . . . . Cecile Lumpkin
Vice-president . . . . . Joseph Romero
Secretary . . . . . Anne Taylor
Treasurer . . . . . Martha Mel Stumberg
Reporter and Sgt.-at-arms . . . . . Billy Koen

Members

Lumpkin, Cecile
Taylor, Anne
Romero, Joe
Flachmeier, Emily
Koen, Billy
Piland, Kay
Wilson, Owen
Montoya, David
Hirschfeld, Teresa
Majors, Sandra
Raines, Barbara
Barnes, Louise
Beza, Alfred
Cline, Pat
Huff, Jane Lou

To become a full-fledged member of Le Cercle Francais one must go through an initiation period. Here Bill Koen fulfills his initiation requirements by carrying Miss Roach's tray during lunch period. Supervising the activity are Cecile Lumpkin, Emily Flachmeier, Billy Koen, Anne Taylor, and Miss Roach.

Le Cercle Francais

To enter into closer friendship with others speaking French and to provide an opportunity for the members to increase their knowledge of the French language is the purpose of Le Cercle Francais. Club members plan the programs, which feature French songs, games, films, and speakers from France. Le Cercle sponsored a popular sidewalk cafe at the AHS fall carnival.

Miss Eloise Roach is the club's sponsor.

FIRST ROW: Owens Wilson, Teresa Hirschfeld, Barbara Raines, Cecile Lumpkin, Pat Cline, Miss Eloise Roach. **BACK ROW:** Alfred Beza, Joe Romero, Louise Barnes, Jane Lou Huff, Bill Koen, Emily Flachmeier.

Officers

President . . . . . John Gardner
Vice-president . . . . . Charles Everson
Secretary-treasurer . . . . . Melvin Foster
Reporter . . . . . John Willms
Sgt.-at-arms . . . . . Kenneth Smith

Members

Barker, Charles
Boyne, Bill
Cantu, Humberto
Caudle, Lemuel
Daugherty, Rainey
Douglas, Arthur
Everson, Charles
Folkes, Glenn
Foster, Melvin
Gardner, John
Guthrie, Peter
Koenning, Willie
Marquez, Marcos
Maxey, Charles
Meyerowitz, Morris
Rodriguez, Lee Roy
Rosas, Johnny
Salazar, Marcos
Smith, Kenneth
Willms, John

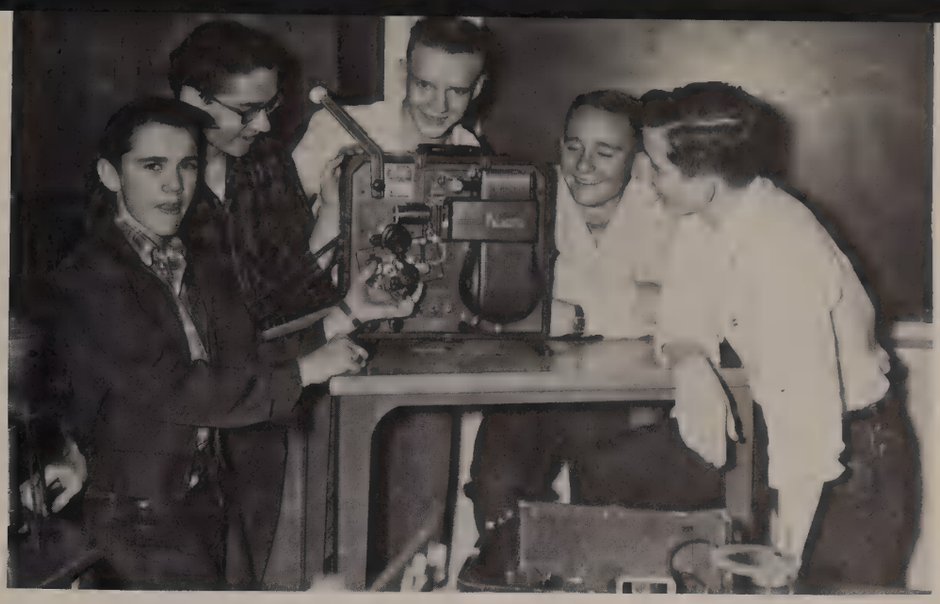

One of the purposes of the Motion Picture Operators' Club is to provide operators for motion picture machines whenever they are needed. Here the officers of the club—Kenneth Smith, John Willms, Melvin Foster, John Gardner, and Charles Everson—discuss important pointers about working the machine before they go out to operate the projectors for classes.

Motion Picture Operators' Club

The Motion Picture Operators' Club is a service organization. Its purpose is to promote better and more extensive use of audio-visual materials in school activities. The club furnishes operators of film projectors to teachers and school organizations when the boys are needed.

Mr. Woodrow Wilson is sponsor of the club.

FIRST ROW: Kenneth Smith, John Gardner, Charles Everson, Melvin Foster, John Willms, Mr. Woodrow Wilson. **BACK ROW:** Marcus Marquez, Marcos Salazar, Peter Guthrie, Lee Roy Rodriquez, Arthur Douglas, and Charles Maxey.

BOTTOM ROW: Lynette Hooper, Peggy Russell, Nancy Collins, Omega Perez, Pat Schmitt, Barbara Williams, Patty Cafer, Mary Esther Gonzalez, Miss Dorothy Flury. **MIDDLE ROW:** Carolyn Christianson, Ethel Morris, Phyllis Calkins, Beth Johnson, Rosemary Corner, Martha Goen, Carolyn Bergstrom, Peggy Alexander. **TOP ROW:** John Elledge, Kay Loder, Richard Jones, James White, George Wilhite, Lynda Bandy, LaTrell Owens, and Ricky Schieffer.

Opera Study Club

Begun in 1947, the purpose of the Opera Study Club is to become familiar with opera stories and develop an appreciation of the artistry shown by musicians, singers, costume designers, and others involved.

Members learn to appreciate operas as a cultural art. During club periods they listen to records of operas and discuss the plot. Members occasionally travel to San Antonio as a group to attend operas there.

Phyllis Calkins, Peggy Russell, LaTrell Owens, and Carolyn Christianson discuss the opera *Pagliacci* during club period.

Officers

President	Jim Aldridge
Vice-president	LaTrell Owens
Secretary	Phyllis Calkins
Treasurer	Peggy Russell
Reporter	Carolyn Christianson

Members

Aldridge, Jim
Alexander, Peggy
Bandy, Lynda
Bergstrom, Carolyn
Breed, Wanda
Calkins, Phyllis
Cafer, Patty
Collins, Nancy
Corner, Rosemary
Christianson, Carolyn
Elledge, John
Goen, Martha
Gonzalez, Mary Esther
Gustafson, Mary
Hayden, Gayle
Hooper, Lynette
Howard, Betty
Johnson, Beth
Jones, Richard
Loder, Kay
Morris, Ethel
Owens, LaTrell
Owens, Sandra
Perez, Omega
Russell, Peggy
Schieffer, Ricky
Schmitt, Pat
Turley, Virginia
White, James
Wilhite, George
Williams, Barbara

Officers

President . . . . . Janis Jennings
Vice-president . . . . . Jane Ann Moore
Secretary . . . . . Harolyn Moore
Treasurer . . . . . Rosie Mercado
Sgt.-at-arms . . . . . Leo Reyes

Members

Atkinson, Jon
Barrera, Rudy
Barclay, Lel Anne
Cheavens, Alice
Davis, John T.
Hawley, Mary Sue
Halsell, Charley
Jennings, Janis
Keeton, Carole
LaBauve, Louise
Lopez, Adam
Lumpkin, Houston
McFarland, Janis
Macias, Ophelia
Mercado, Rosie
Miller, Mary Ethel
Montgomery, Ann
Moore, Betty
Moore, Harolyn
Moore, Jane Ann
Murphy, Kitty
Niven, Gene
O'Quinn, Kerry
Reyes, Leo
Rodriquez, Felix
Schofield, Sylvia
Timmerman, Linda
Meadows, Lorene

Making jewelry for the Paint and Palette Club's booth at the school Carnival are officers Leo Reyes, Jane Ann Moore, Rosie Mercado, Harolyn Moore, and Janis Jennings.

Paint and Palette Club

Newly organized this year, the Paint and Palette club, sponsored by Miss Louise Manigault, art instructor, has succeeded in providing a new service for Stephen F. Austin High activities.

The club is composed of skillful art students, who provide colorful posters and publicity for school activities and social functions. Copper enamel earrings and book covers were the club's project for the school carnival in the fall.

BOTTOM ROW: Jane Ann Moore, Betty Moore, Carole Keeton, Harolyn Moore, Mary Sue Hawley. **MIDDLE ROW:** Ophelia Macias, Mary Ethel Miller, Janis McFarland, Rosie Mercado, Alice Cheavens, Louise LaBauve. **TOP ROW:** Jon Atkinson, Ann Montgomery, Linda Timmerman, Houston Lumpkin, Lel Anne Barclay, Janis Jennings, Adam Lopez.

Inspecting pinatas for the high school carnival are the officers of the Pan American Club: Pat Rusch, Juanita Moreno, Fernando Rios, Michelle Ginsburg, Carolyn Bock.

Officers

President . . . . . Carolyn Bock
Vice-president . . . . . Michelle Ginsburg
Secretary . . . . . Juanita Moreno
Reporter . . . . . Pat Rusch
Sgt.-at-arms . . . . . Fernando Rios

Members

Alexander, Edward
Allen, Diana
Amster, Stephanie
Amster, Susan
Baggett, Judy
Blodgett, Carol
Bock, Carolyn
Brooks, Carolyn
Cocke, Sue
Davidson, Peggy
Derby, Terry
Escobedo, Martha
Euresti, Jessie
Ezell, Ellen
Ginsburg, Michelle
Guerrero, Moses
Guerrero, Sara
Haehnel, Carl
Heber, Susan
Herring, Nancy
Hidrogo, Hortense
Kellam, Nita Louise
Kendall, Terry
McCaleb, Billy
Meyers, Anne
Miranda, Stella
Moreno, Juanita
Mosqueda, Joe
Olvera, Joe
Perez, Fred
Ramirez, Victor
Rios, Fernando
Rusch, Pat
Shelby, Nancy
Smith, Pamella
Taylor, Mary
Vasquez, Dolores

Pan American Club

The purpose of the Pan-American Club is to develop a better understanding of the Spanish-speaking world and more appreciation for our Latin American neighbors.

Members of this club actively participated in many events, such as sponsoring a gaily colored booth which sold cascarones and piñatas at the school carnival and taking Christmas gifts to the Austin State School.

Club programs consisted of dancing, singing, piano solos, and skits.

Highpoint of the year's activities is an annual PASF state-wide convention held in Austin, during which members enter contests of all types and attend a fiesta.

Sponsor of the Pan-American Club is Miss Mary Alice Porter.

BOTTOM ROW: Diana Allen, Nancy Herring, Michelle Ginsburg, Stella Miranda. **SECOND ROW:** Nita Louise Kellam, Anne Meyers, Juanita Moreno, Carolyn Bock, Nancy Shelby, Miss Alice Porter. **THIRD ROW:** Mary Taylor, Pamella Smith, Peggy Davidson, Ellen Ezell, Pat Rusch, Judy Baggett, Susan Heber. **TOP ROW:** Carl Haehnel, Joe Olvera, Jessie Euresti, Moses Guerrero, Freddie Perez, Victor Ramirez, Billy McCaleb, Ed Alexander.

Press Club

The Austin High Press Club was reorganized in October of 1955 in order to promote interest in journalism for beginning reporters.

During the year it had many programs consisting of speakers, films, and panel discussions. Members also sponsored a booth at the first AHS carnival and furnished the carnival newspaper, Karnival Korn. Candy sales were sponsored by the Press Club as a money-raising project.

Mrs. Edith Kitchens, publications sponsor, is in charge of the club.

Members

Cathey, Evelyn
Crowe, Jon Page
Dagwell, Mimi
Hurwitz, Larry
Johnson, Jo Ann
Roberts, Barbara
McGinnis, Betty

BARBARA ROBERTS, secretary, takes dictation from **LARRY HURWITZ,** club president.

Officers

President . . . . . Larry Hurwitz
Vice-president . . . . . Betty McGinnis
Secretary . . . . . Barbara Roberts
Treasurer . . . . . Jo Ann Johnson
Reporter . . . . . Evelyn Cathey
Program Chairman . . . . . Mimi Dagwell

CLUB MEMBERS—Jo Ann Johnson, Evelyn Cathey, Betty McGinnis, and Mimi Dagwell—discuss exchange papers with Larry Hurwitz.

BOTTOM ROW: Elizabeth Rude, Carol Farmer, Elizabeth Disch, Judy Morehead, Eddie Patton, Lynne Adams, Martha Davis, Jodie Foster, Ewalda Klein, Judy Cline, Mrs. Boone. **SECOND ROW:** John D. Reichert, Curtis Wilcott, Richie Reed, Harold Eichenbaum, Jimmy Eley, Herbert Weigl, Keith Garrett, Judy Miller, Betty Kingsbury, Quentin Franks. **THIRD ROW:** Marianne Cook, Alex Crosby, Jimmy Hollers, Hazel Cottrell, Joan Huntley, Audrey Hudson, Carolisa Pollard, Mary Catherine Moses, Otto Friedrich. **TOP ROW:** Billy Rex Eastburn, Robert Peel, Alfred Anderson, Charles Foyt, John Shivers, Bill Young, Charles Owen, Harris Moreland, Michael Stoune.

Science Research Club

"Scientists of Tomorrow" is appropriately applied to the members of the Science Research Club, whose purpose it is to give students with scientific interest chances to know each other and to discuss scientific advancement.

Members sponsor research projects, prepared outside of school time, to enter in science contests, such as: Junior Academy of Science, Westinghouse Search for Science Talent, Science Achievement Awards Contest, and Welch Poster Contest.

Mrs. Edna Boone is sponsor of the club.

Participating in an experiment are the officers of the Science Research Club: standing: John D. Reichert, Billy Cloud, Robert Peel; Sitting: Martha Davis, Ewalda Klein, Lynne Adams, and Judy Morehead.

Officers

President	John D. Reichert
Vice-president	Robert Peel
Secretary	Ewalda Klein
Treasurer	Judy Morehead
Reporter	Lynne Adams
Sgt.-at-arms	Bill Cloud
Parliamentarian	Martha Davis

Members

Adams, Lynne
Anderson, Alfred
Baily, Billy
Brace, Mary Eleanor
Cline, Judy
Cloud, Bill
Cook, Marianne
Cottrell, Hazel
Crosby, Alex
Davis, Martha
Disch, Elizabeth Anne
Durrett, Diane
Dykes, Myrtle
Eastburn, Billy Rex
Eichenbaum, Harold
Eley, Jimmy
Farmer, Carol
Foster, Jodie
Foyt, Charles
Franks, Quentin
Friedrich, Otto
Garrett, Keith
Garrard, Bill
Gray, David
Hollers, Jimmy
Hudson, Audrey
Hulan, Ann
Huntley, Joan
Jones, Judy
Kingsbury, Betty
Klein, Ewalda
Logan, David
Lovett, Jamie
Miller, Judy
Miller, Roy
Moore, Herschel
Morehead, Judy
Moreland, Harris
Moses, Mary Catherine
McCullough, Charles
McCullough, Gary
Nobles, Larry
Owens, Charles
Patton, Eddie
Peel, Robert
Pollard, Carolisa
Reed, Richie
Reichert, John D.
Rude, Elizabeth
Shivers, John
Stoune, Mike
Weigl, Herbert
Wilcott, Curtis
Woods, Charlene
Young, Bill

BOTTOM ROW: Betty Davis, Betty Nichols, Sharon Raven, Patty Goldsmith, Janis Payne, Marsha Gathright, Frances King. **SECOND ROW:** Billie Jo Ferguson, Lynn Lyles, Erin Higgins, Diana Cain, Wanda Cockrell, Barbara Best, Nancy Dyer, Joan Meadows, Mrs. Rutledge. **THIRD ROW:** Anna Dye, Andrea Hargis, Barbara Leonard, Eugenia Mahone, Mary Morris, Pat Brown, Kay Pinckney, Jean Burkhalter. **TOP ROW:** Ann Cox, Carolyn Knippa, Sue Heatly, Gail Murphy, Nancy McNeill, Joan Novotny, Jane Burkhalter.

SOS Club

The SOS Club carries out service projects for the school and community and promotes friendship within Stephen F. Austin High. Organized three years ago under a different name, the SOS club is sponsored by Mrs. Eva Rutledge.

Club members prepare food baskets for needy families during the Thanksgiving, Christmas, and Easter holidays. The club also entertained children at the Home of the Holy Infancy.

Officers

President	Sue Heatly
Vice-president	Carolyn Knippa
Secretary	Eugenia Mahone
Treasurer	Joan Meadows
Sgt.-at-arms	Andrea Hargis
Social Chairman	Marsha Gathright
Reporter	Patty Goldsmith

Members

Aderhold, Gayle
Best, Barbara
Brown, Pat
Burke, Becky
Burkhalter, Jane
Burkhalter, Jean
Burstyn, Margie
Cain, Diana
Cockrell, Wanda
Cox, Ann
Davis, Betty
Dye, Anna
Dyer, Nancy
Ferguson, Billie Jo
Feuerbacher, Pat
Gathright, Marsha
Goldsmith, Patty
Hargis, Andrea
Heatly, Sue
Higgins, Erin
King, Frances
Knippa, Carolyn
Lavercombe, Ann
Leonard, Barbara
Lyles, Lynn
Mahone, Eugenia
McNeill, Nancy Jo
Meadows, Joan
Morris, Mary
Nichols, Betty
Novotny, Joan
Payne, Janis
Pinckney, Kay
Raven, Sharon

Talking over one of the many service projects carried on by the club are the club officers Marsha Gathright, Eugenia Mahone, Joan Meadows, Carolyn Knippa, Patty Goldsmith, Andrea Hargis, and Sue Heatly (seated).

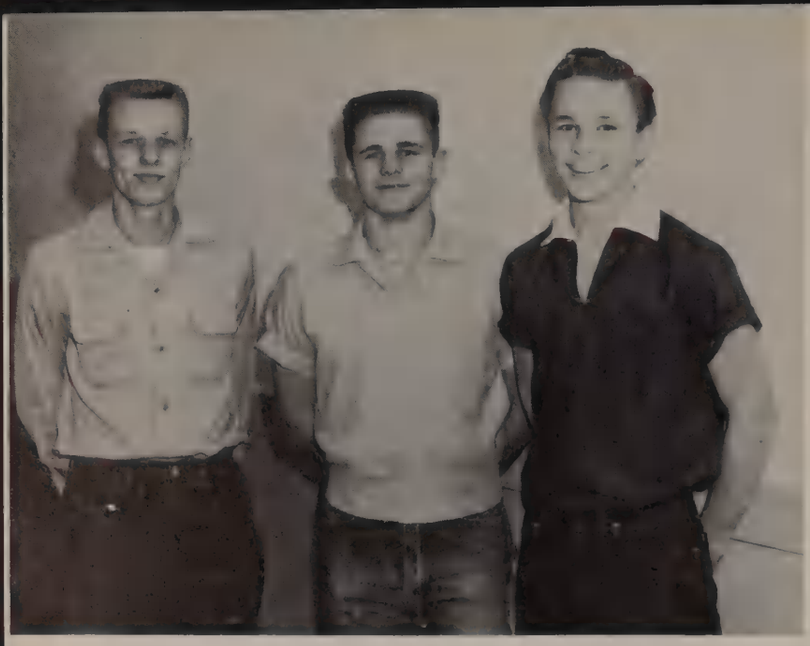

Officers Don Johnson, Russ Joseph, and Barry Wukasch pose for the camera before going to the Tennis Courts.

Boys' Tennis Club

Officers

President . . . . . Don Johnson
Vice-president . . . . . Russ Joseph
Secretary-Treasurer . . . . . Barry Wukasch

Members

Carlson, Harold
Dennis, Wayne
Dove, Richard
Edwards, Charles
Feild, Gene
Feuerbacher, David
Gardner, Terry
Granberry, Larry
Green, Dwight
Harrell, David
Holmes, Jim Bob
Ibarra, Jimmy
Johnson, Don
Joseph, Russell
Kennedy, Jimmy
Kirkpatrick, Sandy
Manning, Bill
Mallari, Jerry
Miller, Joe Bruce
Mills, Danny
Nardecchia, Victor
Reed, Joe
Viehweg, Norman
Wukasch, Barry

Over thirty boys joined the Boys' Tennis Club this year to set a record in membership.

The first activity planned this year was a singles tournament, but this was canceled so that all effort and time could be used for the fall carnival. A photography booth, sponsored by this club, was one of the hit booths of the entire carnival.

The next activity of the club was a doubles tournament held early in the spring semester.

FIRST ROW: Don Johnson, Russ Joseph, Barry Wukasch, Jim Bob Holmes, Jimmy Ibarra, Danny Mills, David Feuerbacher, Mr. Gustafson. **BACK ROW:** Larry Granberry, Richard Dove, Charles Edwards, Joe Reed, Gene Feild, and Arthur Flynn.

BOTTOM ROW: Marilyn Allman, Sue Hamlett, Claire Guarino, Lee Howard, Betty Caldwell, Joan Zobel. **SECOND ROW:** Mildred Deen, Sue Sexton, Martha Jo Henry, Beverly Murphy, Marve Uzzell, Alicia Reddick, Nelda Hayes, Sharon Bennett, Mrs. Gray. **THIRD ROW:** Eva Joyce Boyer, Alice Adams, Dorothy Hawley, Robin Allen, Martha Farmer, Jackie Dwenger, Nell Johnston. **FOURTH ROW:** Ginger Parsons, Julie Parker, Barbara Kullenberg, Joyce Webb, Loyce Smith, Janice Billings, Jane Hawkins, Sheron Andrewartha. **TOP ROW:** Anna Nalley, Kay Ransom, Jerri Bash, Joy Henson, June Holcomb, Karen McCavick, Ginger Rhodes, Carolyn Deen.

Tripholays Club

Formed during 1955-56 under the sponsorship of Mrs. Mary Gray, the Tripholays, girls' service club, is AHS's newest girls' organization.

Under the guidance of Mrs. Gray and Sue Hamlett, project chairman, the forty-member club accomplished its first semester goal of helping a needy family during the Thanksgiving and Christmas seasons through contributions of food, clothing, and toys.

Other service projects were performed during the second semester, along with money raising projects.

Officers

President	Barbara Kullenberg
Vice-President	Jerri Bash
Secretary	Robin Allen
Treasurer	Anna Nalley
Sgt.-at-arms	Joy Henson
Project Chairmen	Martha Farmer Sue Hamlett

Members

Adams, Alice
Allen, Robin
Allman, Marilyn
Andrewartha, Sheron
Bash, Jerri
Bennett, Sharon
Bevill, Joylene
Billings, Janice
Boyer, Joyce
Caldwell, Betty
Deen, Carolyn
Deen, Mildred
Dwenger, Jackie
Farmer, Martha
Gremillion, Jeannie
Guarino, Claire
Hamlett, Sue
Hawkins, Jane
Hawley, Dorothy
Hayes, Nelda
Henry, Martha Jo
Henson, Joy
Holcomb, June
Howard, Lee
Johnston, Nell
Kullenberg, Barbara
McCavick, Karen
Moss, Judy
Murphy, Beverly
Nalley, Anna
Parker, Julie
Parsons, Ginger
Prince, Judy
Ransom, Kay
Reddick, Alicia
Rhodes, Virginia
Sexton, Sue
Smith, Loyce
Uzzell, Marvelyn
Webb, Joyce
Zobel, Joan

Making plans for one of their many projects are the Tripholay Club officers: Jeri Bash, Robin Allen, Anna Nalley, Joy Henson, Martha Farmer, Sue Hamlett, and Barbara Kullenberg (seated).

Boys' Tumbling Club

Tumbling can be fun!

Each Friday during club period, a group of boys got together under the instruction of Mr. Milton O'Dell to tumble. While some learned the fundamentals, others mastered more advanced tricks.

"Flip-flops," "round-offs," and "back-bends" became familiar expressions defining these tricks.

Officers

President . . . . . Jay Caldwell
Vice-President . . . . . Joe Wells
Secretary . . . . . Hill Rylander
Treasurer . . . . . La Verne Lundquist

Members

Caldwell, Jay
Carson, Philip
Glover, Ben
Johnson, Larry
King, John
Lundquist, La Verne
Mendoza, Domingo
Morris, Gene
Murphy, Jim
Noble, Sherman
Peacock, Leon
Rucker, Pat
Rylander, Hill
Skaggs, George
Simon, Steve
Wells, Joe
Wilkerson, Ray

Officers La Verne Lundquist, Jay Caldwell (on top), Hill Rylander, and Joe Wells (on bottom) demonstrate a very difficult trick that they mastered during club periods.

BOTTOM ROW: Domingo Mendoza, Gene Morris, Jay Caldwell, Joe Wells, Jim Murphy, Larry Johnson. **SECOND ROW:** Ray Wilson, Steve Simon, Sherman Noble, Don McCullough, Ben Glover. **THIRD ROW:** Hill Rylander, George Skaggs, Mr. O'Dell, Philip Carson, John King. **TOP ROW:** La Verne Lundquist, Pat Rucker.

Officers

President	Bobetta Clayton
Vice-President	Ruth Heath
Secretary	Liz Barron
Treasurer	Carol Wheeler
Sgt.-at-arms	Wanda Shields
Reporter	Ann Lemburg

Members

Barron, Liz
Childers, Myrna
Clayton, Bobetta
Etter, Mary Helen
Heath, Ruth
Holloway, Joan
Jessen, Esther
Kasper, Anna Mae
Kasper, Delores
Lemburg, Ann
Mathews, Barbara
Murphy, Gail
O'Connor, Colleen
Shields, Wanda Lou
Stewart, Marion
Thoreson, Joyce
Wheeler, Carol

BOTTOM ROW: Esther Jessen, Wanda Shields, Ruth Heath, Bobetta Clayton, Jo Holloway, Liz Barron, Barbara Mathews. **MIDDLE ROW:** Joyce Thorenson, Colleen O'Connor, Carol Wheeler, Ann Lemburg, Myrna Childers, Marion Stewart. **THIRD ROW:** Anna Mae Kasper, Delores Kasper, Mary Helen Etter.

Girls' Tumbling Club

Sponsored by Miss Corinne Herndon, the Girls' Tumbling Club was organized for girls who are interested and talented in tumbling.

Girls learn new tricks and practice difficult stunts during club period. At Thanksgiving, Christmas, and Easter the members carried out community projects by bringing fruits and other foods for distribution to needy families. As a spring social, an overnight party was held.

BOTTOM ROW: Esther Jessen, Wanda Shields, Ruth Heath, Bobetta Clayton, Joan Holloway, Liz Barron Mathews. **MIDDLE ROW:** Joyce Thoreson, Colleen O'Connor, Carol Wheeler, Ann Lemburg, Myrna Childers, Marion Stewart. **TOP ROW:** Anna Mae Kasper, Delores Kasper, Mary Helen Etter.

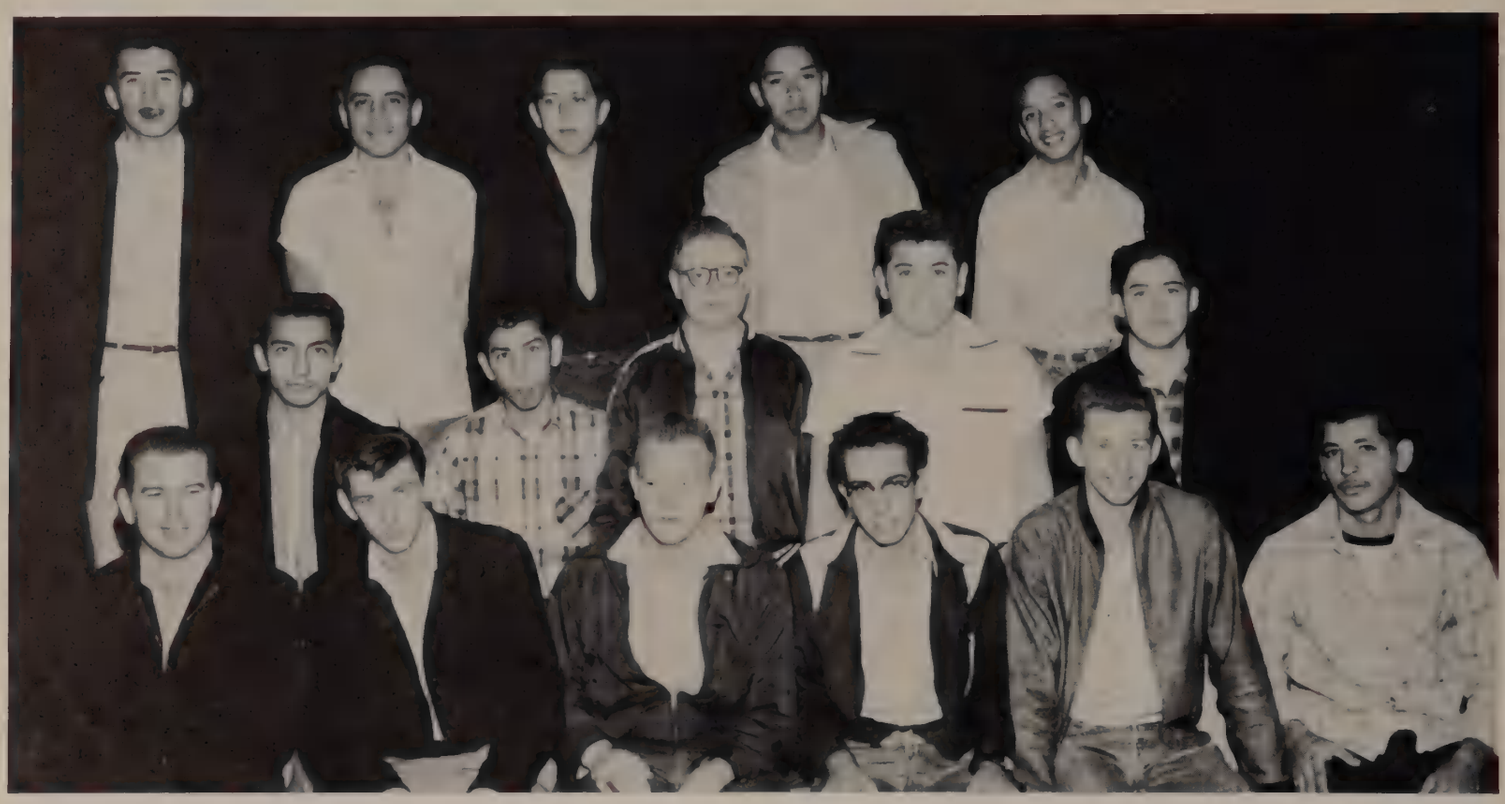

FIRST ROW: Mr. Smith, Glen Ratliff, Bobby Teague, Aaron Cluck, Gene Jolly, Manuel Arredondo. **MIDDLE ROW:** Adam Lopez, Richard Arzola, Doyle McEachern, Albert Carrillo, Everett Sifuentes. **TOP ROW:** Steve Mata, Louis Polanco, Frank Camacho, Jr., Rosalio Urtado, Johnny Moncivais.

Vocational Printing Club

The Vocational Printing Club is part of a state-wide organization. Members are students in the Austin High printing department.

Over $80,000 worth of printing is done annually in the print shop, which was established in 1923. The boys do all the printing for the Austin Public Schools, publishing such things as absence reports, handbooks, library permits, report cards, and directories.

Mr. Dural Smith is sponsor of the club.

Gathered around the printing press are the officers and sponsor of the Vocational Printing Club: Mr. Smith, Louis Polanco, Bobby Teague, Richard Arzola, Kenny Stewart, Gene Jolly, and Steve Mata.

Officers

President	Adam Lopez
Vice-President	Steve Mata
Secretary	Robert Teague
Treasurer	Rosalio Urtado
Sgt.-at-Arms	Frank Camacho

Members

Arredondo, Manuel
Arzola, Richard
Carrillo, Albert
Camacho, Frank
Cluck, Aaron
Jolly, Gene
Laird, Earl
Lopez, Adam
Mata, Steve
McDowell, Martin
McEachern, Gilbert
Moncivais, Johnny
Moncivais, Laurence
Polanco, Louis
Ratliff, Glen
Sifuentes, Everett
Teague, Robert
Urtado, Rosalio
Villarreal, Juan

World Affairs Forum

Officers

President . . . . . Mike Moehlman
Vice-president . . . . . Ben Oliver
Secretary . . . . . Kathy Williams
Treasurer . . . . . Frances Reed
Reporter . . . . . Vincent Guarino

Members

Anderson, Jim
Bristol, George
Burns, Linda
Carruth, Stanley
Cook, Ruth Ann
Emerson, Sally
Griffin, Larry
Guarino, Vincent
Howard, Joyce
Isely, Ruth
Klein, Karen K.
Love, Joe
Moehlman, Mike
Moehlman, Steve
Oliver, Ben
Ottinger, La Neil
Pearson, Kay
Prasatik, Mary Ann
Reed, Frances
Richardson, Mary Carolyn
Smalling, John
St. Martin, Peggy
Talbert, Freddie
Weed, Buster
Williams, Kathy
Wolf, Virginia

Officers of the club discussing World Affairs are Mike Moehlman, Vincent Guarino, Kathy Williams, Ben Oliver, and Frances Reed.

Organized this year, by Mr. Wilbur Watford, the World Affairs Forum, as its name implies, has as its purpose to promote student interest in world affairs and current events.

Club activities centered around three types of programs. Panel discussions gave club members a chance to discuss and defend their views on topics of current interest. Guest speakers were invited from the University of Texas and the school faculty and student body. The speakers, who were very popular with the 28-member club, gave interesting first-hand accounts of travel, current events, and politics. Movies were also shown. The World Affairs Forum was asked to form a panel to be presented on the "World at Your Doorstep" television program.

Money-making enterprises were the construction and management of a lung-power booth for the fall carnival.

1st row: Mary Carolyn Richardson, Sally Emerson, Kathy Williams. **2nd row:** Mr. Watford, La Neil Ottinger, Mary Ann Prasatik, Virginia Wolf, Ruth Ann Cook. **3rd row:** Vincent Guarino, Freddie Talbert, Kay Pearson, Frances Reed, Ruth Isely. **Top row:** Steve Moehlman, Ben Oliver, Joe Love, Mike Moehlman, Buster Weed, Stanley Carruth.

ATHLETICS

A pre-season discussion by Austin High's fine coaching staff is pictured here as line coach GLEN SWENSON and backfield coach TRAVIS RAVEN talk to head football coach JIM TOLBERT about the prospects of the 1955 Maroon squad.

Coaching Staff

Managers

KEITH RHEA and AARON CLUCK, Maroon football managers, have been two important segments in the Maroon football squad this season. As Keith puts it, the job's "nothing spectacular," but it's a necessary one.

Aaron Cluck, a senior and one of the co-managers, became interested in the job of team manager through a friend. Aaron has served in the position for two years. His first experience was when he managed the B-team during the '54 season.

His partner in managership, Keith Rhea, is also a senior. Keith became manager after breaking a leg playing varsity football during the '54 season.

MAROON VARSITY SQUAD—Top Row: Aaron Cluck, Don Rylander, Sam Woolsey, James Wier, Heinie Pate, line coach Glen Swenson, backfield coach Travis Raven, and head coach Jim Tolbert; **Fourth Row:** Albert Hernandez, Bill Duff, Richard Buerger, Arthur Driskell, Bob Nunis, Bill Gattis, Charles Weiss, and Don Jester; **Third Row:** Wayne Martins, Lonnie Reed, Bob Biggs, Jerry Scarborough, Jack Cook, Harry Leinbach, John Fainter, Sam Olquin, and Mike Cotten; **Second Row:** John Lucio, Jay Harkins, Harry Myers, Nick Huntzis, Greg Gannaway, Z. T. Griffin, Dan Wright, and Keith Rhea; **First Row:** Jerry Spain, John Babcock, Alfred Ledesma, Alton Greeven, Mack Breedlove, Rex Nichols, Doug Chilton, and David Pollard.

Varsity 1956

The Austin-Statesman's choice for the 1955 All-District football players included three Austin Maroon squadmen.

Pictured are **Rex Nichols,** first string defensive tackle; **David Pollard,** hard running three-year-letterman back, who was selected as a first-string offensive halfback; and **Charles Weiss,** a junior, who was doubly honored, being named to both offensive and defensive teams.

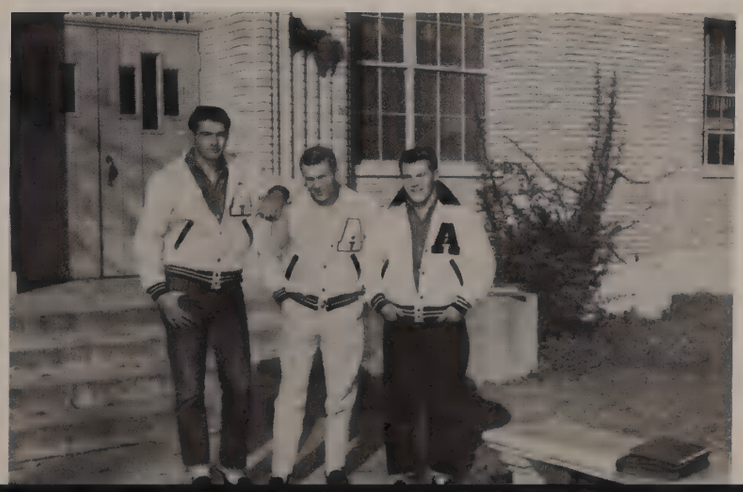

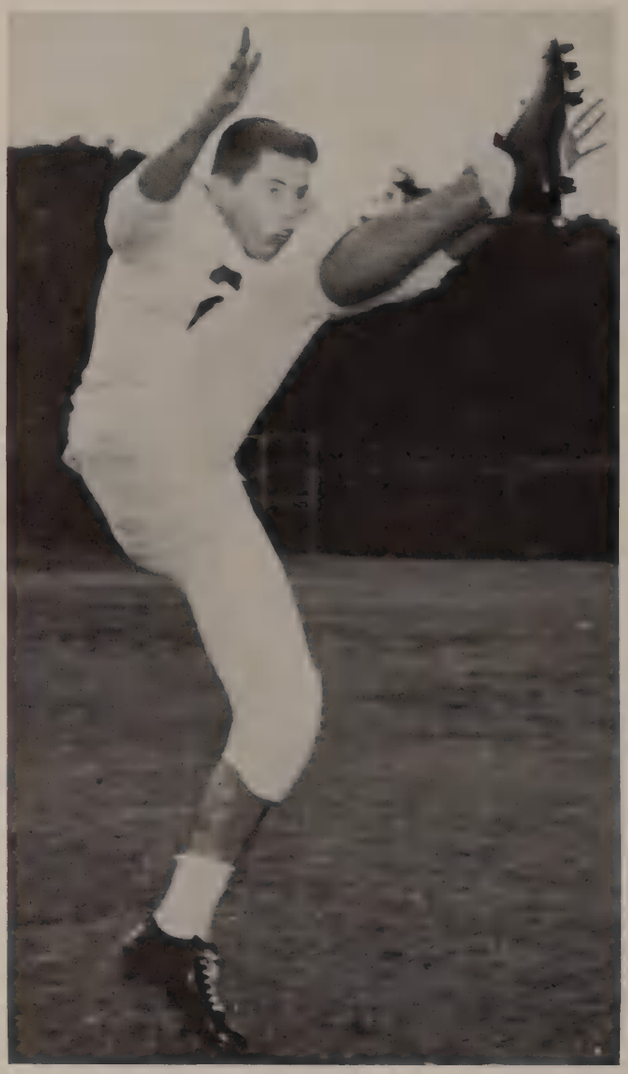

Knights Edge SFA, 9-0

In a highly defensive contest, the Stephen F. Austin Maroons opened what promised to be an exciting season but were dropped by the McCallum Knights, 9-0, in House Park before a near-capacity crowd.

Neither team seemed to get its offense going as the ball continually changed hands until the last five minutes of the game when McCallum blocked a Maroon kick on the one, rebounding the ball into the goal post to give the Knights a 2-0 edge. Seven plays later, Jack Madden crossed the Austin High goal for the only touchdown of the game. The conversion was good, and the score read McCallum 9, Austin 0 when the game ended.

The Maroons anulled a McCallum threat when sophomore Mike Cotten recovered a fumble on the Austin High one-yard line in the first of three scoreless quarters. The Maroons, with the fine ground-pounding of fullback Alton Greeven and halfback David Pollard, twice marched inside the Knight 20-yard line only to be halted.

ALFRED LEDESMA (B)—A defensive ace, Ledesma excelled in making difficult tackles, regardless of his light weight. He was all-city defensive halfback, first team.

DAVID POLLARD (B)—Pollard held the distinction of being the only three-year letterman on the squad. He achieved all-district halfback, first team, and all-city halfback, first team.

JOHN FAINTER (E)—Being one of the only returning ends from this year's Maroon squad, letterman Fainter has a big job ahead of him.

JAMES WIER (T)—Letterman Wier's ponderous tackling continually aided the Maroons in defensive work. An all-city defensive tackle, he will be one of the powers on the '56 line.

JOHN LUCIO (E)—Lettering this past season, John snagged many a pass to boost the Maroons in the touchdown department.

JACK COOK (T)—The experience gained by Cook on this year's team should make him a stalwart on the line for next year. Jack was another of the main string who lettered.

HARRY LEINBACH (C)—Harry failed to see much action this past year, but the hustle he showed will put him high on the active list for the 1956 Maroons.

ARTHUR DRISKELL (G)—Besides his power on the line, Arthur's talented toe was called upon to make extra points and to do the kick-off chores. Driskell lettered also.

Linebacker Charles Weiss attempts to halt David West, a Wichita Falls back, as Bob Nunis, Doug Chilton, and Alton Greeven close in. West was one of the Coyotes' top ground gainers as they defeated the Maroons 45-7.

HEINIE PATE (T)—Pate's first year at SFA gave him ample experience to put him on the promising player list for the next two years. Letterman.

ALBERT HERNANDEZ (T)—One of the largest linemen on the team, Albert gained experience this year and will be a valuable boost in the future for the Maroons.

HARRY MEYERS (G)—Meyers served the team as a reserve this past year and bolstered the spirit of the team with his inexhaustible pep.

BOB BIGGS (G)—Biggs, also a reserve this year, should see plenty of action in the future.

AHS Beaten by Ray In Second Battle

Journeying to Corpus Christi, the Stephen F. Austin Maroons met W. B. Ray with a spirited brand of ball which finally gave way to the classy Texans, 26-7.

The Maroons wanted this one badly and made it clear by scoring the first tally of the game just seven plays deep in the first quarter. David Pollard crashed over from the six, Alton Greeven made the extra point, and the Maroons went ahead for the time being, 7-0.

After this surprising opening thrust, the Maroon offense jammed on the ground and in the air, as pass interceptions set up two Ray touchdowns.

This was the first time since 1950 that the Stephen F. Austin football team has been able to score against the mighty Corpus Christi Texans. In this second tilt of the season, the Maroons showed vast improvement from the first game, even though the score was so contrastingly in Ray's favor, 26-7.

Pollard played an excellent game and handed in a consistent punt average of 41.1 yards.

MAD SCRAMBLE—David Pollard, 33, is tackled after picking up nice yardage against McCallum. Charles Weiss, center, laid a key block for Pollard. Alton Greeven, 32, is seen rushing to the aid of his teammate. San Jacinto won the peculiarly played contest, 7-4, amid protests from Austin officials about the poor playing conditions.

BILL DUFF (G)—With one more year to go, Duff should be one of the giants in the line during the coming season.

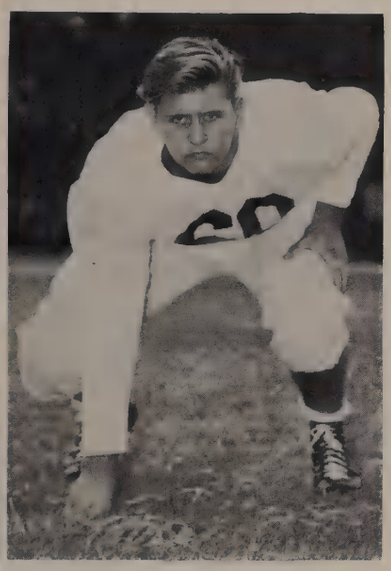

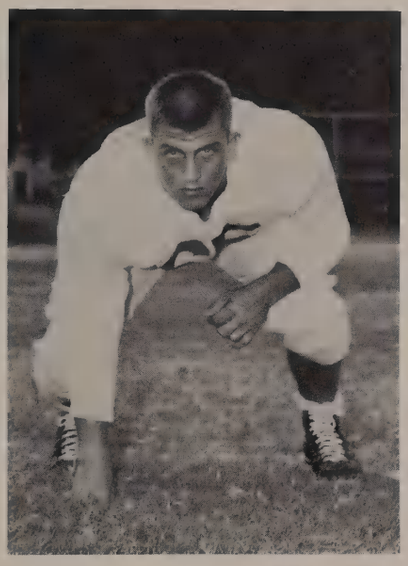

NICK HUNTZIS (G)—A crackerjack hustler, Nick was an able-bodied Maroon reserve during the past season.

Long Jinx Is Broken as Rebels Fall, 12-0

After a jinxing sixteen consecutive games without a single win, the Maroons broke into the winning column by downing the Travis Rebels of Austin, 12-0.

Fumbles played a prominent part on the rain-soaked field, hampering both squads' ground attacks. On the second play of the second quarter, David Pollard took a deep pitch-out around right end and rammed his way for the first touchdown. Later in the same quarter, the Maroons, looking better offensively than they had all year, pushed 55 yards in 10 plays for the second and final tally of the game. Pollard, handing in another fine game this year, again crashed in on pay dirt for the Maroons. Both extra-point tries were unsuccessful. Mike Cotten, sophomore back, showed a promising future in leading the Maroon teams in future year by his splendid running.

The Travis squad was not running under full power in this game, as their star quarterback, Xavier Guedea, was out of the game due to injuries as well as other key players on the line-up.

DON RYLANDER (B)—Rylander sat out most of this season, but he should see some active duty in the '56 backfield.

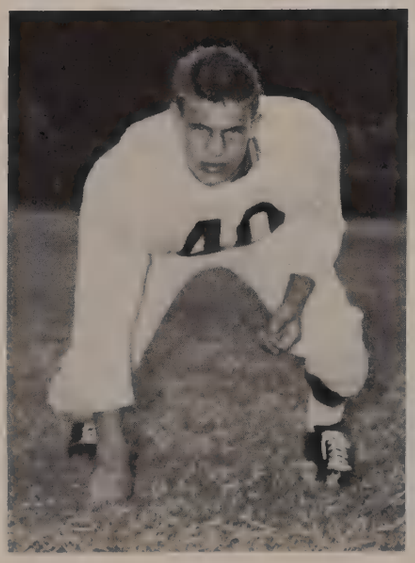

SAM WOOLSEY (B)—With the experience Sam gained on this year's team, he should be a valuable asset to next season's squad.

Houston Club Whips Maroons

A fumble-filled game saw the Austin Maroons come out on the short end of an odd score, 7-4, against the San Jacinto Bears at Houston in the fourth game of the season.

Fumbles on attempted punts led to all the scoring; two safeties picked up by Austin and a lone touchdown by the winning San Jacinto Bears. In the second quarter, with San Jacinto driven back to its own one-yard line, John Lucio and Doug Chilton, trouble-makers for the Bear backfield, smothered the quarterback behind the line for a safety and two points. An almost identical play occurred again midway in the third period when Lucio, Rex Nichols, and Z. T. Griffin downed another Bear back behind the goal line.

The Houston team started its winning break by recovering a fourth down Austin fumble and driving the ball over for the only touchdown, ten plays later. Ed O'Connell went over from the one on fourth down, and Chase converted. With the expert help of ground-gainer Alfred Ledesma and quarterback John Babcock's accurate throwing-arm, the Maroons led in total yards gained with 192 to the Bears' 147.

JOHN BABCOCK (B)– Excellent at mixing calls to confuse the opposition, John piloted and captained the Maroons with professional poise. Babcock, a letterman, was selected all-city quarterback, second team.

ALTON GREEVEN (B)—Alton co-captained the Maroons in fine style and made consistent yardage from the fullback position. Greeven lettered and was elected all-city fullback, second team.

DOUGLAS CHILTON (E)– Stamina and perseverance were the good marks of swift-footed Douglas Chilton, for he was always in there hustling. Doug lettered and was chosen all-city end, second team.

Jeff Rally Limits SFA To 7-7 Tie

The Stephen F. Austin Maroons bested the Jefferson Mustangs on October 8 at House Park in every department statistically, but failed to gain more than a 7-7 tie.

Sophomore Mike Cotten was credited with his first touchdown in high school, the only Crimson score of the game. The tally culminated a second quarter drive. Arthur Driskell converted a vital point, giving the Maroons a 7-0 edge.

The Mustangs evened the score midway in the final stanza as Deene Gott, Jefferson quarterback, plunged over from the one. The extra point was good thus leaving the game in a 7-7 deadlock.

Threatening several times during the game, the Maroons made a last desperate attempt to score in the final minutes of the game by carrying the ball to the four-yard line. However, four downs wasn't enough time for Austin to score, and the tilt ended in a tie.

Z. T. GRIFFIN (T)—Z. T.'s skillful tackling was one of the big life-savers for the squad. Griffin is a two-year letterman.

MACK BREEDLOVE (C)—Mack's dependability in making a good pass from center made him one of the outstanding players on the '55 team. Mack was all-city center, second team, and a letterman.

CHARLES WEISS (G)—Even with a discouraging score on the board, Weiss never slowed down. A letterman, Charles will be the backbone of next season's line. Charles won distinction as all-district defensive and offensive guard and as all-city defensive and second team offensive guard.

Eagles De-Feathered By Austin Onslaught

The Stephen F. Austin Maroons displayed their best offensive showing of the season in trouncing the Brackenridge Eagles of San Antonio, 19-0. It was Austin's second victory of the year.

A unique combination of passing and the ability of the Maroons to take advantage of a few breaks accomplished the victory. Austin found itself almost completely stymied on the ground, managing only 41 yards, while covering 107 yards through the air.

After a 70-yard first period march, Mike Cotten took the ball across the Eagle goal from the one to score the first tally of the game.

The Crimsons' desperate attempt to score in the remaining seconds of the first half paid off when quarterback John Babcock tossed a 21-yard touchdown to pass to end John Lucio with just five seconds remaining on the clock. Arthur Driskell converted to make the score 13-0.

The last Maroon TD came in the fourth quarter when sophomore Don Jester popped up and intercepted an Eagle pass, returning it 39 yards for the score.

An unusual occurrence in the game took place in the first quarter when the ball twice changed hands on fumbles in the first three minutes.

RICHARD BUERGER (E)—Big Richard's pass-snatching and hard running netted him several minutes of action during the latter part of the season as an end. He is a fine potential for '56. Letterman.

BILL GATTIS (B)—Starting the year as a quarterback, Bill was shifted to halfback near the end of the season where he made consistent ground gains.

David Pollard, Maroon halfback, raised the hopes of Austin's keyed-up followers when he turned in a 75-yard touchdown run against the Tyler Lions. The run, the longest in three years for the Maroons, pulled Austin's deficit to 14-7.

MIKE COTTEN (B)—Mike's first year in high school football was a success, for he was one of the Maroons' top ground gainers and made all-city halfback on second team.

SAM OLQUIN (C)—Sam, up from the B-team, saw little action this year, but he should be a regular on next year's squad.

LONNIE REED (B)—Reed, one of the fastest backs on the squad last season, should see plenty of action in '56.

District Opener Sees Tyler Rip SFA, 21-7

Aroused by the spirit of its backers, the Austin Maroons played their hearts out before being subdued by the mighty Tyler Lions, 21-7, at House Park, October 22.

Austin smothered a Lion threat in the second quarter by holding Tyler inside their ten-yard line on downs. Behind 14 points, the Maroons came back the second half by setting David Pollard loose on a 76-yard jaunt for the only Austin score.

Driskell converted to put the Maroons within seven points of the team rated first in the state. Soon after, however, the Lions started rolling again and went on to score another tally before the game ended.

Each member of the Maroon squad put everything he had into the game. Veteran gridders—Rex Nichols, Charles Weiss, Alton Greeven, and John Babcock, together with sophs Don Jester and Mike Cotten—turned in exceptionally good performances.

REX NICHOLS (T)—It helps to be big to play football, and Rex is an excellent example of this fact, for he was the largest man on the '55 squad. Nichols was an all-district defensive tackle and all-city defensive and offensive tackle.

JERRY SCARBOROUGH (T)—Scarborough, the Maroons' heaviest lineman, will be a big help in plugging up defensive holes next season.

JAY HARKINS (T)—Jay helped the Maroon squad out this year with his determined drive and power.

BOB NUNIS (B)—Bob's exuberance and hustle placed him high on the reserve list; he is likely to be a starter next season.

AHS Drops Close Battle To Highland Scots, 20-14

In a nip-and-tuck battle on a visiting field, the Stephen F. Austin Maroons were dropped by the Scots of Highland Park in Dallas, 20-14.

The Scots jumped ahead 6-0 in the first period of play, but the Maroons promptly took the lead in the second quarter when Alton Greeven pounded over for the tally. Arthur Driskell made the advantageous extra point.

The Crimson eleven, behind 20-7, rode the outstanding passing arm of John Babcock 62 yards for the final score of the game. To climax the drive, Babcock tossed an 18-yard pass to Richard Buerger for the score. Driskell again converted to bring the final bit of scoring to a close.

Rushing honors for the night were taken by Mike Cotten with 46 yards to his credit.

DON JESTER (B)—Rough as they come, Jester was one of the hardest tacklers on the squad and did an outstanding job his first year. Don was chosen all-city linebacker, first team.

JERRY SPAIN (E)—Spain rendered service to the team on both defense and offense and stopped many an opponent from making long gains. He was an all-city offensive end, and an all-city safety, second team.

GREG GANNAWAY (B)—Up from last year's B-team, Greg used his swift feet to place him on the active backfield reserve list to earn his letter.

Wichita Falls Runs Past Austin Maroons, 45-7

The rugged running Wichita Falls Coyotes dealt the Maroons their worst blow of the season in House Park, November 5, by a score of 45-7.

The Coyotes, ranked fourth or better in the state by the AAAA poll, made a slow start and scored only two touchdowns the first half, making the score 12-0. The third quarter saw a looser game with the Wichita Falls team picking up two TD's. Immediately after this, however, the Maroons executed their best offensive play of the game when junior back Bill Gattis took the kick off and returned the ball 72 yards before being brought down on the Coyote five. Greeven took the pigskin across and Arthur Driskell converted to bring the score to 25-7.

Alfred Ledesma and Don Jester handed in excellent jobs in the defensive department while David Pollard booted out a 47.5-yard punting average, which kept the Coyotes from dealing out any more damage than they did.

A typical varsity workout is pictured here as the Maroons grind away in preparation for a coming game. Several days of scrimmage precede each football contest.

AHS Gridsters Battle Waco Tigers To 7-7 Tie in District Grand Finale

The Stephen F. Austin Maroons, in their final game of the season battled to their second tie of the year, 7-7 in Waco, November 18, with the Waco Tigers.

The arch-rival Tigers started off with a bang with a 42-yard pass and a touchdown six plays later by Waco back Poston. Austin, trying valiantly to finish out the season in victory, launched a drive sparked by the ground pounding of David Pollard and the speed of Bill Gattis and was climaxed by John Babcock, quarterback who took the ball across from inside the one with a quarterback sneak. Tackle Arthur Driskell added the extra-point to tie the score.

Rex Nichols and Charles Weiss did excellent defensive work, and David Pollard, Bill Gattis, and Alton Greeven netted most of the yardage in the Maroon rushing department.

This game placed Waco and Austin in a deadlock in the cellar for the District 5-AAAA.

John Babcock, Coach Jim Tolbert, and Alton Greeven talk over season strategy for the Maroon football squad. Babcock and Greeven served as co-captains for the 1955 season.

Halfback Gary Craig sweeps around right end to make lengthy yardage for the Maroon B-team. Isidro Gonzales, 32, and Manuel Estrado, 85, are leading interference for Craig.

1955 B-team Schedule

OPPONENT	PLACE	DATE
Waco	Waco	Sept. 15
Travis	Austin	Sept. 22
San Marcos	San Marcos	Sept. 29
Waco	Austin	Oct. 6
McCallum	Austin	Oct. 15
Brackenridge	San Antonio	Nov. 3
Travis	Austin	Nov. 10
McCallum	Austin	Nov. 17

They Work Like "Bees"

THE MAROON B-TEAM OF 1955-56—Top row—Coach Dockall, John Platt, Robert Kuempel, Ronny Schultze, Hank Gonzales, Walter Dollar, Hilliare Wilder, Larry Jaquysh, David Fairchild, Kent Yeates, Don Nelson, Granville Jones, Coach Robertson.

Second row—James McConnell, Alex Rodriquez, Stan Buerger, George Bristol, Raymond Reyes, Kenneth Lindgrin, Manuel Estrada, Lee Mayfield, Hilton Spitzenberger, Larry Bales, Louis Amezquita, Bobby Conrod, Joe Macias.

Bottom row—Isidro Gonzales, Tim Shane, Felix Rodriquez, Bill Manning, Roy Wernli, Pete Johnson, Gary Craig, Tim Overton, Jerry Williams, Joe Palanco, and Ronny Downing, manager.

The opening tip-off for the 1955-56 season came in Taylor as the Maroons downed the Ducks 48 to 30. Rex Nichols (26) gets the jump on Taylor's center. Coleman Proctor, far left; Will Knox, center; and Johnny Lucio (13) prepare to take Nichols' tip-off.

Season's Statistics

Austin		Opponent	Austin		Opponent	Austin		Oppone
48	Taylor	30	46	San A. Tech	68	40	Wichita Falls	44
48	McCallum	35	65	Miller	63	45	Waco	37
49	Travis	36	63	Jefferson	59	56	Highland Park	50
44	McCallum	45	38	San Marcos	43	37	Wichita Falls	41
50	Travis	45	60	Waco	65	61	Highland Park	68
37	San Marcos	41	71	Taylor	39	49	Tyler	62
74	Belton	56	41	Tyler	57	49	Concordia	47

Season Scoring

Name	Games	Points	Average
Nichols	21	409	19.5
Proctor	21	196	9.4
Lucio	21	173	8.2
Knox	21	102	4.9
Breedlove	21	91	4.3
Funk	13	37	2.8
Dowd	11	29	2.6
Sparks	8	12	1.5
Goeking	14	20	1.4
Maroney	8	10	1.3
Cromack	11	7	.6

District Scoring

Name	Games	Points	Average
Nichols	8	154	19.3
Proctor	8	93	11.6
Knox	8	43	5.4
Lucio	8	35	4.4
Funk	8	24	3.
Dowd	6	15	2.5
Breedlove	8	16	2.
Goeking	7	8	1.1
Sparks	2	2	1.
Cromack	5	1	.2

Maroons Earn 11 - 10 Season Record

The 1955-56 Austin Maroons entered the season with only two returning lettermen and a big job of rebuilding ahead of them. The squad was composed of four seniors, seven juniors, and a single sophomore. However, a car accident put junior Harvey Ford out of action after only one game.

Coach Wallace Dockall guided his squad to a winning seasonal record of 11 wins and 10 losses. It was the third winning season for Coach Dockall at Austin High.

Taylor was Austin's initial foe, and the Maroons plastered the Ducks 48-30. Rex Nichols led the attack with 19 points.

Austin returned home to extend its "jinx" over McCallum, defeating the visiting Knights, 48-35. It was the sixth victory in a row for AHS over a three-year period. John Lucio bucketed 21 points to pace the Maroons' attack.

Travis was Austin's next foe and proved itself worthy opposition before bowing to the Maroons, 49-36. The Crimson had to hurry the last quarter, for they were hard pressed by the scrappy Rebels.

Austin met its nemesis in McCallum's gym in mid-December as the Northsiders slipped past the Maroons, 45-44. The Knights' great guard, Jay Arnette, rolled to high point honors with 25 markers.

The Maroons bounced back the next game, upping Travis' Rebels 50-45. Nichols chipped in 16 points for the Austin five.

The Capital City crew journeyed to San Marcos to bow before the Rattlers' onslaught, 41-37. The going got particularly rough during the final period when Nichols fouled out.

A brief rest netted Austin nothing, as the cagers were easily beaten by San Antonio Tech, 68-46, in the Alamo City Invitational Tournament. Nichols paced Austin's hapless cause with 20 points. Austin blew a ten-point lead in the third quarter but managed a 65-63 overtime victory against Miller of Corpus Christi in a consolation tilt. Nichols clinched the game in a third overtime with a jump shot. December 30, AHS blew another ten-point lead but resurged to win in another overtime over Jefferson, 63-59. Nichols had his greatest scoring performance with 39 points. Mack Breedlove also aided the Maroons' scoring punch.

Despite a last minute comeback by Maroon Coleman Proctor the San Marcos Rattlers downed Austin, 43-38. The Maroons' final drive was not enough to overcome a poor start.

Austin closed out non-district play with lopsided victories over Belton and Taylor. The Maroons ripped Belton, 74-56, and took an easy 70-46 win over the Ducks of Taylor.

Nichols aided the Maroons to a winning year when he dumped in two points in the final second of play against Concordia in Gregory Gym. The Polio-benefit preliminary tilt saw Nichols drop 18 points against the fast-breaking Cardinals as the Maroons won 49-47.

Coach Wallace Dockall explains a play to the Maroon team with his drawing on the blackboard. This was coach Dockall's third consecutive successful season in his many years at Stephen F. Austin.

John Warner and Sammy Woolsey take time out from their many chores as Maroon managers to pose for our camera. This was John's second year as Varsity manager and Sammy's first.

The Austin Maroons, 1955-56: Coach Wallace Dockall, John Lucio, Bob Dowd, Mack
Coleman Proctor, Will Knox, and

Will Knox (16) passes off to Mack Breedlove (22) as Roger Neubauer (18) and executive Guedea (15) contend for Travis. The Maroons swamped the Rebels on the Southerners' home court, 49 to 33.

reedlove, Charles Goeking, Douglas Funk, Bert Cromack, Rex Nichols, Mike Maroney, Sam Sparks, eam Manager John Warner.

Rex Nichols (with ball) grimaces as he fights his way clear from a host of San Marcos players. The visiting Rattlers downed the Maroons for the second time in the season, 43-38. It was the first game for Nichols after his tremendous showing in the San Antonio tournament.

MIKE MARONEY (C)
Towering sophomore, attempts to get a shot off against Taylor's Ducks. Doug Funk, far left, Charles Goeking, 25, and Bob Dowd, far right, look on for Austin.

REX NICHOLS (C)
Tall Maroon center, sparked the Crimson's offensive attack as leading scorer in District 5AAAA. Nichols, a co-captain, finished out the season as an excellent rebounder. Rex earned a first-string position on the All-District team.

WILL KNOX (G)
A clever and elusive ball-handler, Junior starter Will Knox moved the ball for the Maroons with all the poise a player needs. Will should be the stalwart of next year's squad.

COLEMAN PROCTOR (G)
Up from the B-team, Coleman Proctor was a regular starter for the Maroon team. Co-Captain Proctor, one of the top scorers on the hardwoods, was an offensive ace. He also copped a berth on the All-District second squad.

COLEMAN PROCTOR drives in for a crucial bucket against the McCallum Knights, as Mack Breedlove, upper left, looks on.

JOHN LUCIO (F)—Half of Austin's two year letterman nucleus, Lucio was often called upon for special defensive duty.

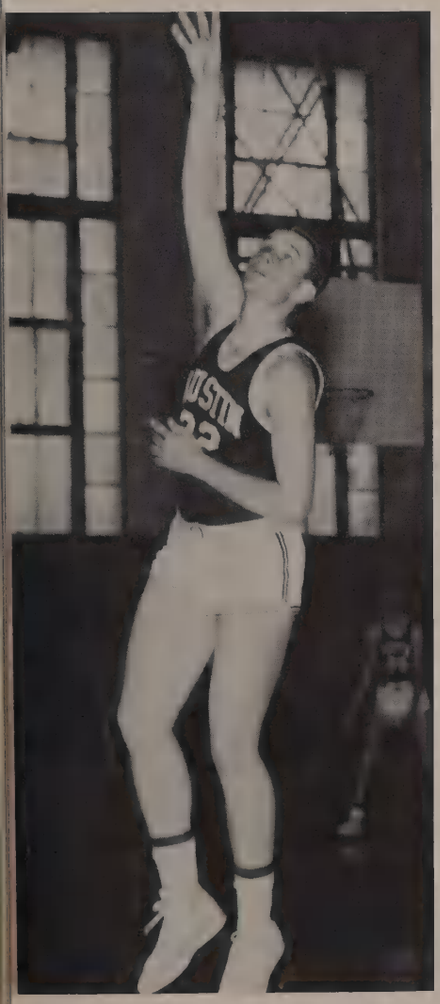

BOB DOWD (G)—Bob was hampered by a broken wrist during the middle of the season, but he recovered rapidly and saw much action the remainder of the year.

MACK BREEDLOVE (F)—Breedlove, a hook-shot artist, was a skilled pivot man.

Tigers Divide Series With Maroon Quintet

Austin High repeated last year's story with another split with Waco in their annual two-game district series. The Austin Maroons opened district play for the 1956 season with Waco's Tigers in a thrilling overtime game in Waco. After a surprising 20-point fourth quarter rally, the Crimson five fell before the Tigers, 65-60, in the "fifth" quarter. Rex Nichols led the final quarter spurt with 10 points, giving him a total of 27 markers for the game.

Revenge was in the hearts of the Maroons in their second meeting with the Tigers, as Coleman Proctor led the squad with 20 points to defeat the Wacoans, 45-37, in the AHS gym. John Lucio turned in 12 points during a second half splurge. This was Austin's initial victory in district 5AAAA play, but Wallace Dockall's quintet was hard pressed throughout the tilt and trailed at halftime, 21-20. One item which aided the Crimson cause was their 23 free throws made out of 25 attempts.

Bob Dowd and Travis player Raymond Canion fight for the ball in the Rebel gym as Rex Nichols prepares to enter the scramble for the Maroons.

BERT CROMACK (F)—Bert is another of the many players up from the B-team on the varsity squad this year. Cromack has showed vast improvement in his coordination as this past season has progressed.

John Lucio, number 13, has just gone up for two as Mack Breedlove gets set to take a possible rebound against the Travis Rebels.

Lions Deal AHS Double Blow

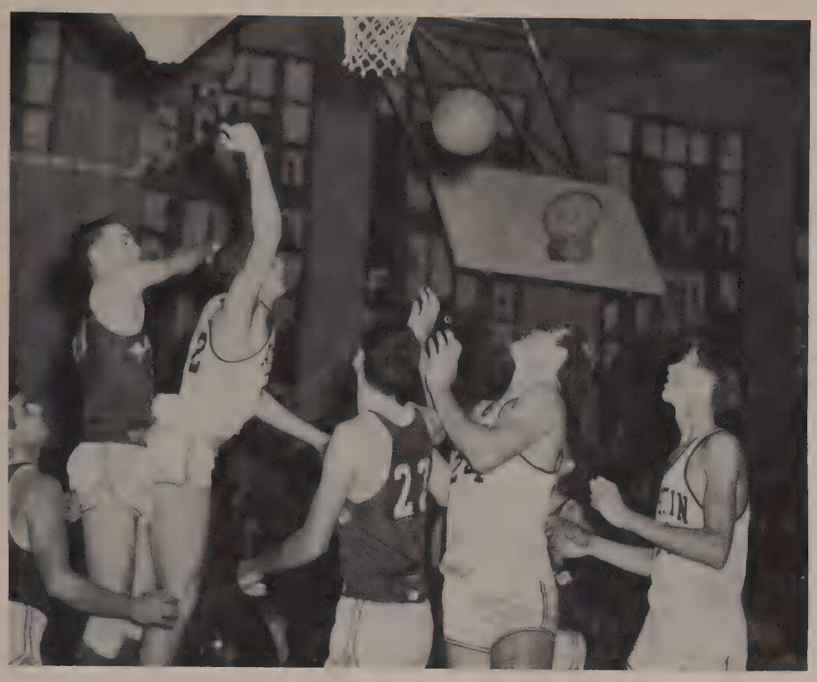

REX NICHOLS, (24), and **COLEMAN PROCTOR,** (far right), prepare to tip-in Mack Breedlove's unsuccessful shot against the San Marcos Rattlers in the Austin High Gym.

The Tyler Lions swept a two game series with the Stephen F. Austin Maroons on the hardwoods this season to gain revenge for last year's victories dealt by Austin over Tyler.

The Lions dominated the backboard and offensive play in the first game between the two clubs this year, as the Tyler five captured a 57-41 victory over the Maroons in the AHS gym. This was the Maroons' second loss of the season. Rex Nichols took high point honors for the Maroons, with 21 points.

A foul-filled game describes the second meeting of these two teams, as the Maroons had 27 fouls against their name to help the Lions take their second victory over the Crimson squad this season, 62-49. Nichols again turned in a good game against the Lions with 24 points to be high point man of the tilt. Coleman Proctor scored eight points for the second time against Tyler this year. This contest concluded district play for the Maroons this season.

SAM SPARKS (G)—Junior forward Sam Sparks is an excellent defensive man on the Maroon squad. He should be a valuable asset on the team next year.

COLEMAN PROCTOR gains possession of the ball after being fouled by a Belton player. Proctor hit for 17 points in the Maroons' victory over the Tigers in the AHS gym.

CHARLES GOEKING (G)—Up from the B team, Charles has been utilized very efficiently this season because of his versatility.

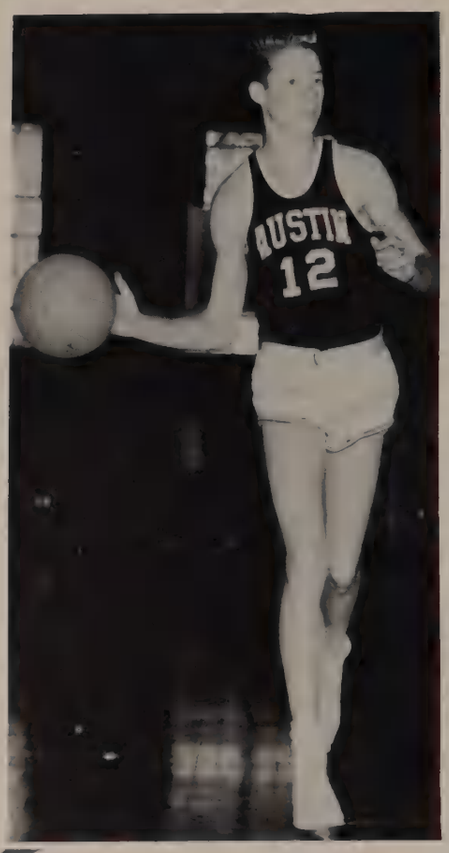

DOUGLAS FUNK (F)—Douglas, excellent on rebounding, broke into the starting lineup midway in district play last year. He should be a top contender for next year's starting five.

Wichita Garners Two Wins Over Maroons

The same old jinx still remained this year as the Wichita Falls Coyotes picked up two victories from the Austin Maroons.

Not since 1949, when Austin was defeated in the state finals in football by the Coyotes, have the Maroons been able to beat this jinxing school in either football or basketball.

A stout zone defense proved fatal to the Crimson five as the district champion 'Falls squad won the opener between the two, 44-40. The Maroons threw a big scare into the Coyotes, however, for they led by seven points with only five minutes left in the game. When Nichols fouled out in the remaining minute, Wichita Falls went on ahead to take the game.

Again the North Texans' zone stifled the Maroon offense in their second meeting in the Austin High Gym, 41-37. Not even a top-notch performance by Guard Coleman Proctor could prevent the Maroons from absorbing their fourth-district defeat, one that mathematically eliminated them from the 5AAAA race. Proctor hit for seven of Austin's total of 12 field goals, ending up with a sum of 18 points to be high-point man for the Maroons.

Austin Splits With Scots To Deadlock Cellar Spot

Austin High and Highland Park each proved to be "home court" squads, splitting the two district games played against one another.

The Maroons won the opener between the two cellar-dwellers, as Rex Nichols dumped in 24 points to lead Austin to victory, 56-50. Austin led 49-31 at the end of the third quarter, but Highland Park applied a full court press to near maximum efficiency in the last quarter. With but one minute left in the game, the surprising Scotties had pulled within three points of the Maroons. However, Austin then took control for the remainder of the tilt.

Highland Park gained revenge in its own gym later in the season, winning 68-61. Although Austin led at halftime, the Scotties mustered a third-quarter uprising to assure their victory. Once again, Nichols was the high scorer of the game with 26 points made to his credit before fouling out in the fourth quarter.

Coleman Proctor wound up with 11 points for Austin, after having four quick offensive fouls called against him in the first half.

Bill Kennedy scored 17 points for Highland Park.

MIKE MARONEY (F)—Mike, the tallest man on the team, was the lone sophomore on the varsity.

MAROON BEES: Top Row: Walter Dollar, Robert Kuempel, Ollie Shipley, Ronny Schultze, Hilliare Wilder. **Row Two:** Don Nelson, Lee Mayfield, Mike Cotten, Kenneth Lindgren, Tom Broad. **First Row**—Coach William Robertson, Joe Polanco, Zaragosa Herrera, Dan Govea, Gary Craig, and Lee Flores, manager.

MAROON BEES

DATE	OPPONENT	DATE	OPPONENT
Dec. 6	McCallum	Jan. 10	Taylor
Dec. 9	Travis	Jan. 24	McCallum
Dec. 13	McCallum	Jan. 31	Travis
Dec. 16	Travis	Feb. 7	Travis
Dec. 21	McCallum	Feb. 9	St. Stephens
Jan. 2	San Marcos	Feb. 14	St. Stephens
Jan. 5	St. Edwards	Feb. 16	St. Edwards

Tall center Ollie Shipley makes a crip shot against the Travis Rebels in the Austin High Gym as Mike Cotten, Ronnie Schultze, and Don Nelson (number 3), look on.

Sam Alford and Franklin Rude climax a practice tennis match with the customary handshake. Franklin and Sam are the top singles players on the varsity team.

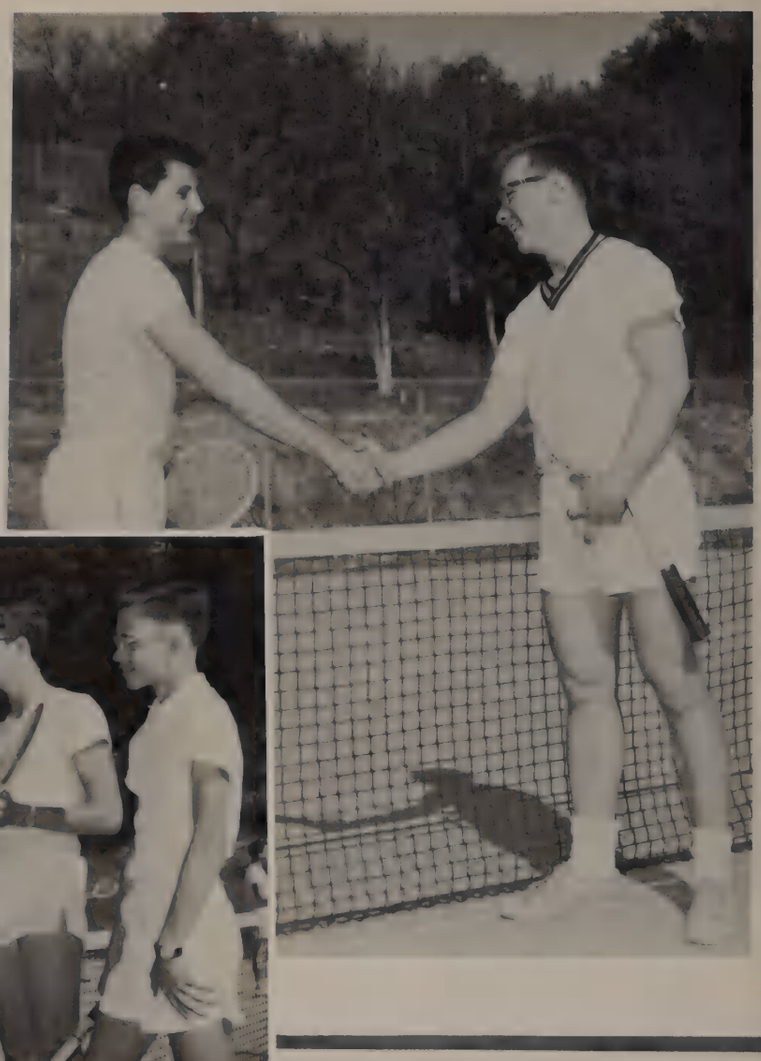

Boys Tennis Team

Maroon doubles experts—Don Johnson, Jo Bruns, Bill Ardis, and Steve Moehlman—talk tennis before journeying to a tournament in Falfurias.

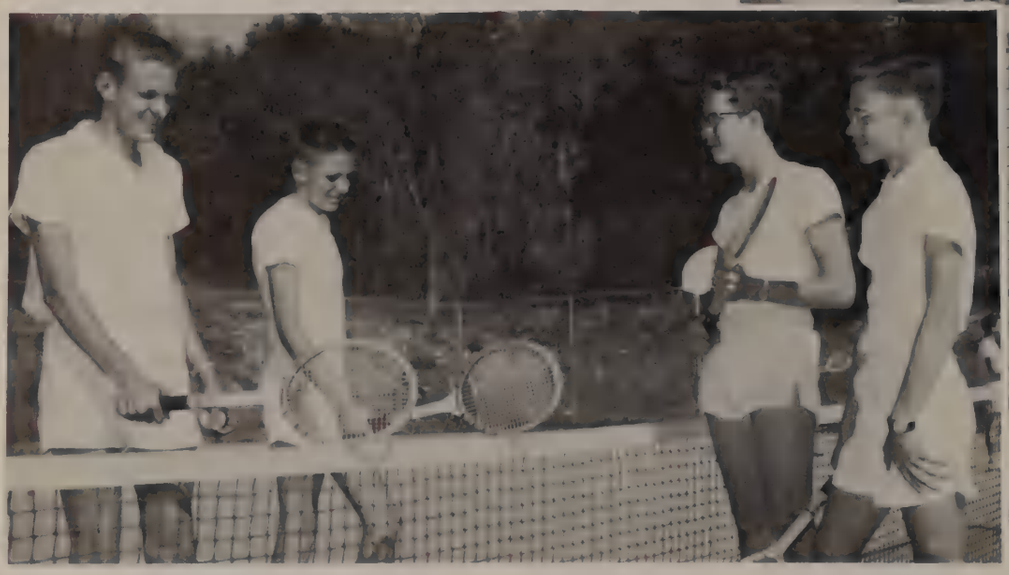

VARSITY TENNIS SQUAD—**TOP ROW:** Coach Gustafson, Don Johnson, Barry Wukasch, Sam Alford, and Bill Ardis. **MIDDLE ROW:** Jim Bob Holmes, Mike Moehlman, Sam Nobles, Joe Bruns, Wayne Huffman, and Jim Bennett. **FRONT ROW:** Franklin Rude, Terry Gardner, Steve Moehlman, Mal Randle, and Dave Ginsburg.

THE GIRLS' TENNIS TEAM—TOP ROW: Coach Olwyn Anderson, Elizabeth Rude, Mary Cummins, Jane Bullard, Mary Margaret Barcus, and Susan Van Winkle. MIDDLE ROW: Carole Keeton, Colleen Woodson, Elizabeth Disch, Colleen O'Connor, Sally Anderson, and Carol Coffman. FRONT ROW: Betty Cook, Carol Patterson, Anita Fox, Gail Murphy, Maline Gilbert, and Janice Johnson.

GAIL MURPHY (at left) is the number-one singles player on the girls' varsity squad. This is Gail's third year on the team.

Girls Tennis Team

Colleen O'Connor and Carole Keeton (below), top girls' doubles team, rest after a strenuous workout in the hot sun.

MAROON BASEBALL TEAM OF 1956—First row: Assistant manager Noberto Rosas; Manuel Navarro; Larry Carpenter; Charles LeNoir; Milam Johnson; Jerry Adams; Hilton Spitzenberger; Mike Cotten; Jesse Luna; Art Driskill; and Dick Smith, team manager. **Second row:** Royce Gourley, Bob Nunis, Leroy Smith, Don Hatherly, Roger Nelson, Coach Travis Raven, Jesse Hernandez, Lee Hughes, John Johnson, Raymond Smith, and Eddie Barrett.

Maroon Varsity Baseball Team

DON HATHERLY (Pitcher)—Don's fast ball came in handy several times during the season play.

JESSE HERNANDEZ (Catcher) — This is the second year Jesse's powerful bat and excellent catching have aided the Maroons.

The Coach

COACH TRAVIS RAVEN guided the Maroon baseball team to a co-district championship in 1955 and led them to a successful season this year. Pre-season predictions ranked Austin high in district rating. This was Raven's third year as baseball coach at Austin High.

DICK SMITH (Senior manager) —His second year with the club, Dick's number-one chore was to keep the scorebook up to date.

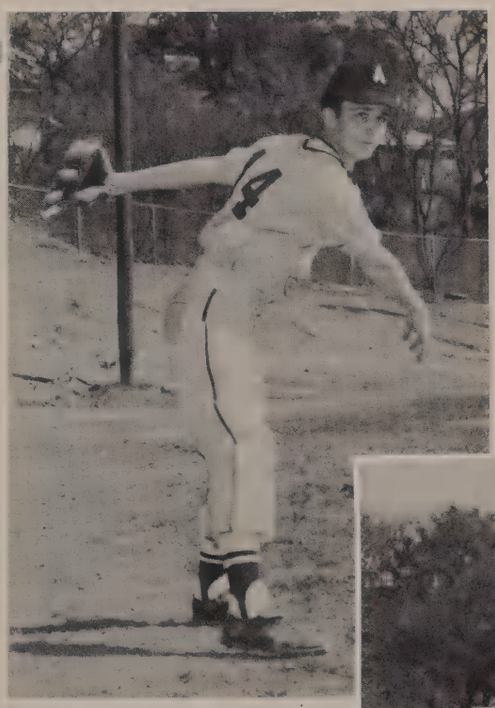

CHARLES LeNOIR (pitcher)—A two-year letterman on the Maroon squad, Charles got a late start due to a back injury. LeNoir notched a no-hitter in 1955 during district play.

TWO ACES

EDDIE BARRETT (pitcher) — Eddie began the season as an outfielder, but switched to pitching, where he was needed the most. Barrett is a two-year letterman.

NOBERT ROSAS (Junior manager) — Nobert racked many a bat and chased many a ball during his season with the Maroons.

Maroon Varsity

LEROY SMITH (shortstop)—LeRoy earned a spot on the second team All-district. A dependable fielder, LeRoy's big bat kept the defense hopping.

LARRY CARPENTER (second base)—The squat second sacker inspired the team with his spirit and hustle. Greatly improved over last year, Larry earned a starting berth.

JERRY ADAMS (first base)—Another change over, Jerry moved from the outfield to play first base, filling the position to maximum efficiency. "Smiley" was a batting ace.

Baseball Team

LEE HUGHES (second base)—A defensive ace, Lee shifted from shortstop where he played last year to second base.

RAYMOND SMITH (left field)—Smith's dependable hitting and fielding was a valuable asset to the squad this year.

JESSE LUNA, ARTHUR DRISKILL (pitchers)—Jesse saw little action but appears to be good material for next season. His first year with the Maroons, Art baffled many an opposing batter with his blazing fast ball.

Top Maroons

ROGER NELSON (third base)—A two-year man, Roger saw much action with his powerful bat.

MILAM JOHNSON (third base)—A junior, Milam's impressive attitude vaulted him into the starting lineup at the hot corner. He is a dependable hitter.

BOB NUNIS, JOHN JOHNSON (outfielders)—Both Bob and John were reserves this year, but they should be good prospects for next season.

Three Freshmen

CARLOS NAVARRO (catcher)—His first year on the squad, Carlos' main duty was to help warm up the pitcher while first string catcher **JESSE HERNANDEZ** put on his equipment.

HILTON SPITZENBERGER, MIKE COTTEN (outfielders)—Hilton and Mike, sophomore prospects, broke into the starting lineup and showed considerable power in the batting department; Cotten plays right field and Hilton plays left field.

. . . And a Lone Senior

ROYCE GOURLEY (pitcher)—Royce saw limited action on the mound, but he was called upon often because of his valuable hitting ability.

LEROY SMITH leaps into the broad jump pit as **DON STREETMAN** receives pointers from **COACH GLEN SWENSON.** This is Swenson's third year as track coach. **STREETMAN** polevaults for the Maroons.

MAROON DASH AND SPRINT MEN – Jesse Luna, Pete Johnson, Jack Shooter, Bruce Knierim, and John Steinle.

SAMMY HORTON, Maroon polevaulter, clears the top in excellent form. Horton also hurdles in the track meets.

MAROON "440" TEAM – Pete Johnson, Bruce Knierim, James White, and John Steinle. Team managers Manuel Martinez and Nick Huntzis check the relay time.

MAROON MILERS–Pete Guthrie, Curtis Wilcott, Ben Glover, Ned Buratti, Bob Massengale, Johnny Voudouris, Louise Lowe, Parker Burgin, Owens Wilson, and Juan Cortez.

HIGH JUMP—Standing: John Babcock, Don Nelson, Bob Dowd, and Jimmy Wheat. **Kneeling:** George Wilhite, Lee Mayfield, and Truman O'Quinn.

HIGH JUMPER BOB DOWD displays good form as he rolls over the bar during an afternoon workout.

TRACK HURDLERS—Standing: John Fainter, Johnny Voudouris, Robert McCullough, David Fairchild, and Kent Yeates. **Kneeling:** Colin Cole, Bill Gattis, Sam Horton, Don McCullough, and Tommy Smith.

POLE VAULTERS AND BROAD JUMPERS — Standing: LeRoy Smith, Richard Boyd, Kent Yeates, Virgil Weiss, and Johnny Gil. **Kneeling:** Jack Shooter, Billy Wappler, Sam Horton, and Don McCullough.

"440" MEN — Standing: Dick Chote, Manual Estrado, Bill Manning, Jimmy McCullough, and Skippy Shepperd. **Kneeling:** Ralph Arrevalo, Charles McAnally, Truman O'Quinn, John Fainter, Robert McCullough, and Bill Boyko.

"880" SQUAD—Standing: Isidrio Gonzalez, Mike Manos, John Duesing, Eleuterio Loredo and Mike Stoune. **Kneeling:** Floyd Reese, James White, and Charles Rogers.

WEIGHT MEN—Standing: Dan Reed, Mike Cotten, Hilliare Wilder and Bob Davis. **Kneeling:** Alton Greeven, Mack Breedlove, Art Driskill, Jerry Scarborough, and Rex Nichols.

CROSS-COUNTRY TEAM—Standing: Stanley Harris, Mike Manos, Curtis Wilcott, and Owens Wilson. **Kneeling:** Pete Guthrie, Bob Massengale, David Magness, Ned Buratti, and Johnny Voudouris.

THE MAROON GOLF TEAM OF 1956—First row: Coach Stubby Lewis, Ray Kizer, Bill Dorsett, Ewell Muse, Richard White, Sherman Hart, and Arthur Mercado. **Second row: Jesse** Mercado, R. D. Kizer, Tommy Wilson, Rick Holly, Jim Watt, and Mike Hatchell.

FIRST TEAM — Standing: Rick Holly, Ewell Muse, and Tommy Wilson. **Kneeling:** Jesse Mercado and Bill Dorsett.

Advertising Index

Austin Army Navy Store
Austin Baking Company
Austin Clearing House
Austin High Drug
Austin Laundry & Dry Cleaning
Austin Life Insurance Company
Austin Maid Ice Cream

Balagia Poultry & Market
Barber Cleaners
Bauman's of Tarrytown
Bennett Employment Service
Bridge's Furniture Company
Burton's Laundry & Dry Cleaning

Cabaniss-Brown
Calhoun Employment Service
Capitol Roller Arena
Checker Front Stores
Coca Cola Bottling Company
Joe Cockrell Company
Collins' Sinclair Service
Crowe Photography

Dacy's

El Charro
Ellison Photo Company
El Matamoros
El Torro
Employers Casualty Company
Enfield Cleaners
Evelyn's

Foyt's
French Place Foods

Harris Wayside Inn
Harrison-Wilson-Pearson
Hausman's Beauty Shop
H.E.B. Food Stores
Hendrick-Hatchett & Bowman
Hillcrest Farms
Hitchin' Post
Holiday House
Hot Donut Shop
House of Seat Covers

Jene's
Jorace Men's Wear
Kash-Karry
Everett Kelly Prescription Pharmacy
Joe Koen & Son
KTXN

Lad 'n Lassie Shop
Lewis Insurance
Loma Linda
Lognhorn Shoe Service
Lung's Chinese Kitchen

McPhail's Florist
Maroon Mill
Miller Blue Print
Monroe's
Mortons Boys' Shop

Nixon-Clay Commercial College
Noble's Humble Service Station
Jerry Norwood Men's Wear

Parker Insurance Agency
Patterson & Jones Company

Poole's Florist
Eldon Powell Florist

Quality Seafood Market

Rea Ann
Record Shop
Reese Lumber Company
Renfro Drug
Vic Ritter Men's Wear
Robbins-Montgomery & Neimann Company
Russell's Humble Service Station
Rylander Super Markets

Sands Professional Pharmacy
Sani-Products
Scarbrough's
Sheftall's
Sam Slaughter Food Stores
Slax
C.B. Smith Motors
Smith Brothers
Kelly Smith Cleaners
Society of Charm
Studtman's Photo Service
Tags
Toggery
Tower Drug
Texas Casualty Insurance Company
Texas Lumber Company
Victor's Italian Foods
Walker's Austex Chili
Western Alliance Insurance Company
Western Republic Life Insurance Company
White Pharmacy
T. H. Williams

Graduation

. . . wonderful time when the world seems yours for the asking. Many things will change in the years ahead, but one will remain . . . you'll always find the things you need for Austin living in the many departments at Scarbrough's . . . just as you always have.

Models are graduating seniors Nancy Jo McNeil and Robert Gray.

Scarbrough & Sons

Bette Wilson and Mary Helen Etter admire the dramatic lines of the new Dodge Texan, another car with the forward look featured at C. B. Smith Motors, 301 West 5th Street.

LONGHORN SHOE SERVICE

2926 Guadalupe

MANUAL TRAINING SUPPLIES

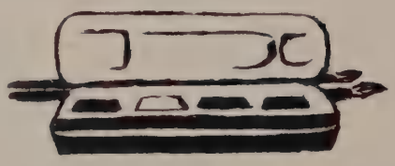

MILLER BLUE PRINT CO.

108 East 10

PARKER INSURANCE AGENCY

"Good Insurance For Every Purpose"

Suite 206 Nash Building Austin, Tex.

Phone: GReenwood 8-1637

LAD 'n LASSIE SHOP

Delwood Shopping Center

infants to 12 years

GL 3-3735

THE AMERICAN NATIONAL BANK
THE CITY NATIONAL BANK
THE CAPITAL NATIONAL BANK
THE AUSTIN NATIONAL BANK
Members Federal Deposit Insurance Corporation

THE Austin Clearing House ASSOCIATION

THE BANK OF WISHES FOR THE FUTURE
Date _____ '56
PAY TO THE ORDER OF Graduates
One Million Best Wishes
Austin Clearing House
SIGNATURE

Sam "Finer Foods For Less"

SLAUGHTER

Stores

19th & Lavaca

28th & San Jacinto

El Charro

912 Red River

Austin, Texas

GR 8-7735

Printers — Stationers — Lithographers

THE JOE COCKRELL CO.

1616 Lavaca

GR 7-4467

ICE CREAM

HAMBURGERS

MAROON MILL

806 West 12th

OUR SPECIALTIES

Hamburgers & Pie-a-la-Mode

Proprietor: Mrs. Nena Smith

CANDY

SODAS

Washing & Lubrication :: Waxing & Polishing

NOBLE HUMBLE SERVICE STATION

Pickup & Delivery – Service

GR 6-5113

1800 San Jacinto

The UNIVERSITY

TOGGERY

2310 GUADALUPE ST.

40 years on the drag

ENFIELD CLEANERS

Jesse W. Ezelle

1213 West Lynn GR 6-9555

Mr. Sam Lung, owner of Lung's Chinese Kitchen, 1128 Red River, demonstrates the art of using chopsticks to Keith Rhea and Rosemary Showalter.

remember him on...

GRADUATION-DAY

give SWANK

Vic Ritter

MEN'S WEAR

Enfield Shopping Center 12 & Lamar

"TOPS IN FASHION"

THE AUSTIN LIFE INSURANCE CO.

Protection that Always

Brings Satisfaction

800 LAVACA GR 8-6468

Wade Burke, student employee at Russell's, courteously aids a motorist. Mr. E. O. Russell invites all Austin High students to come by his new station at 24th and Rio Grande.

Russell's Humble Service Station Phone GR 8-5813

EVERY AUSTIN MAROON KNOWS—

IN AUSTIN IT'S

DACY'S

FOR SHOES

610 CONGRESS AVE.
"DOWNTOWN"

2348 GUADALUPE ST.
"ON THE DRAG"

t. h. williams

Kay Pickney, Peggy Parker, Diane Peavy, Kay Pearson, and Yvonne Wilson decide there is no time like a slumber party to enjoy snaks made with deliciously fresh Butter Krust Bread.

Butter Krust
BREAD

North Millican, one of Austin High School's most handsome seniors, looks over the sport shirts after deciding on a smart summer tuxedo from

717 Congress GR 2-7079
104 E. Oltorf GR 2-5765

A FRIEND

AUSTIN MAID ICE CREAM

"The Cream of Austin"

Ask for it at your

Favorite Dealer

Texas Casualty Insurance Company
Western Alliance Insurance Company

Capital Stock

Fire and Casualty Companies

Tenth at Trinity

John W. Washington
President

NAU DRUG STORES

for your convenience

Shop "NOW at NAU'S"

1821 San Jacinto

1115 West Lynn

913 East 1st

Bauman's of Tarrytown

Jane Burkhalter, Pat Brown and Jean Burkhalter have chosen these cottons from Bauman's large selection of teen clothes.

"We can build you a better home for less money"

Texas Lumber Company

1000 East 6th Street

GR 8-8773

Mr. Horace Silberstein of Jorace discusses the latest styles in men's clothing with John Babcock, Austin High senior.

The Latest Styles in Men's Clothing for the High School and College Man

Jorace
men's wear

2270 Guadalupe **Austin, Texas**

213 S. LAMAR **35th & LAMAR**

HAUSMAN'S BRYKERWOOD BEAUTY SHOP

Your TV Hair Stylist

Austin's Only National

Contour Hair Shaping Artist

BRYKERWOOD SHOPPING CENTER

3510 Jefferson GL 3-2505

CALHOUN EMPLOYMENT SERVICE

Placement Bureau

- PROFESSIONAL
- MEDICAL
- OFFICE PERSONNEL
- SALES

Perry-Brooks Bldg.

Dial GR 6-6239

Smith Brothers

301 BRAZOS GR 6-4371

WHITE PHARMACY

"IN THE HEART OF AUSTIN"

Fast, free city wide delivery

6th & Congress GR 2-5451

WESTERN REPUBLIC LIFE INSURANCE COMPANY

Home Office
Rio Grande at Fifteenth
Austin

POOLE'S FLORIST

COMPLETE WEDDING SERVICE

Crystal – Table Decorations
Candelabra – Punch Bowl – Hurricane Lamps
FUNERALS – BIRTHDAYS
CORSAGES
AT REASONABLE PRICES
Dial HO 5-7323
If No Answer Dial GL 3-5394
CITY-WIDE DELIVERY
3500 EAST AV. WE WIRE FLOWERS

- Camera
- Photo Supplies
- Developing & Printing
- Greeting Cards
- Picture Framing

ELLISON PHOTO CO.

615 Congress

One family ownership since 1888

JOE KOEN & SON

YOU'LL BE

Loyal Forever

TO THIS
NATURAL-TASTING
MILK

IT'S DOORSTEP DELIVERED!

HILLCREST Farms Milk

Austin's oldest major dairy . . . owned by Harry Peterson and Fred Barge

ELDON POWELL FLORIST

2001 Guadalupe GR 2-9273

Sands Professional Pharmacy

—Complete Prescription Shop—

GR 2-9255 717 COLORADO

Free Delivery Service

Prescriptions • Baby Needs • Sick Room Supplies

Victor's

Tobacco and Accessories

FOYT'S

2222 Guadalupe

It's El Matamoros for a real adventurous treat! Famous for the "crispy tocos" served with your favorite Mexican dishes.

El Matamoros

504 East Avenue GR 7-7023

For close convenience to West Austin and for the atomsphere of Old Mexico, you'll like El Toro.

El Toro

1601 Guadalupe GR 8-4321

Whether you have your Mexican food at home or on a picnic with the gang, Monroe's can take care of your needs.

Monroe's

500 East Avenue GR 7-8744

CHECKER FRONT STORES

"Better Foods for Less"

Heindrick-Hatchett & Bowman

General Insurance

Brown Bldg. Phone: GR 8-6642

KELLY SMITH CLEANERS INC.

★ Furriers
★ Hatters
★ Fur Storage
★ Woolen Storage

511 West 19th GR 2-3131

Collins Sinclair Service

Allandale Shopping Center

5712 Burnet Road

Holiday House GR 7-1104 1005 Barton Springs Rd.

Kash-Karry courtesy is exemplified by James Silver, a student employee, as he assists Tish Huffman with her groceries.

Half a Century of Personalized Service

THE ROBBINS, MONTGOMERY & NIEMAN CO.

Insurance and Realty Agents

201 Nash Bldg. :: Phone GR 7-6108
Austin, Texas

Barton Springs Road
1 Block West of Lamar

HARRIS WAYSIDE INN

Charcoal Broiled Steaks • Sea Food
Complete Dinners
Special Plates for Children

CABANISS-BROWN Furniture
9th St. Brazos St.

"AUSTIN'S FURNITURE WONDERLAND"

These Extra Store Services are Part of Every Purchase!
The Best IN SMART NEW STYLE TRENDS!
The Best IN QUALITY AND CRAFTSMANSHIP!
The Best IN VALUE AND STORE SERVICE!
The Best IN CONVENIENT, HELPFUL CREDIT!

Karol Kirk, Anne Chiles, Joan Pearson, Philip Carson, Robert Clark, and Sam Sparks discuss the latest records with Jockey Jones. For the best in rhythm and blues stay tuned to KTXN, 1370 on your radio dial.

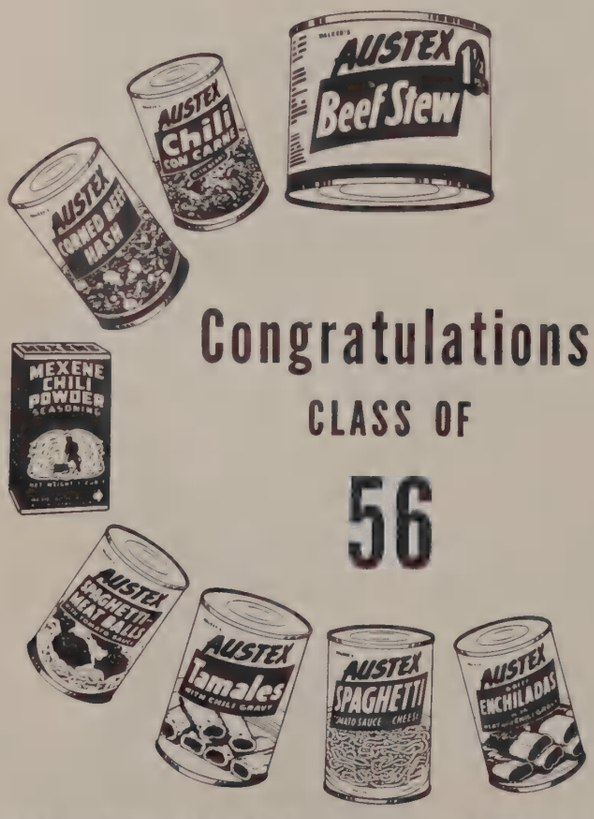

Congratulations

CLASS OF

56

WALKER'S AUSTEX CHILI COMPANY

Continuous Quality
Continuous Price

BOTTLED UNDER AUTHORITY OF THE COCA-COLA COMPANY BY

you get all 3:
Service, Savings, and Security

Employers
Casualty
Company

Earl J. Lavercombe
District Manager

Photography

Your _____

business is

desired and

appreciated

3412 Bonnie Rd.

Austin, Texas

Everette Kelly
PRESCRIPTION PHARMACY
(Drive-in Service)
15th and Guadalupe

Phone GR 8-6455 City Wide Delivery

mortons

High School boys shop
at Mortons

Downtown
No. 1
103 East 8

Allandale
No. 2
5724 Burnet Rd.

SOCIETY OF CHARM

for Polish that Charms
GR 2-9683
Commodore Perry Hotel
Suite B-8

Esther Jessen, Linda Timmerman, Carolyn Knippa and Peggy St. Martin take time off from Red Jacket activities to enjoy a dip with Sani-Products.

Sani-Products
OF TEXAS

AUSTIN, TEXAS

"Quality chips for 35 years!"

H. E. B. FOOD STORES

9 Complete Food Stores Serving Austin

known for better
cleaning

BARBER CLEANERS

3106 Windsor Road GR 2-6444

FAMOUS
CHAR-GLO
HAMBURGERS

1104 Lamar
3500 Guadalupe

Harrison-Wilson-Pearson
Austin's
Most Complete Agency
in
Real Estate Sales
Property Management
Insurance
Mortgage Loans

305 West 6th GR 2-6201

Are you insured?

R. B. Lewis Insurance

1405 Lavaca GR 8-5759

David Digby models the latest in swim wear from

JERRY NORWOOD

2528 Guadalupe GR 2-2300

Austin Army & Navy Store
201 West Sixth — Phone GR 7-6050
Casual Clothes for Young Men & Women

Roller Skate

Your Fun Spot in North Austin

at the

CAPITOL ROLL ARENA
IN NORTH AUSTIN
SPECIAL RATES FOR GROUPS

"AUSTIN'S LARGEST"

Every kind of
Laundry and
Dry Cleaning
Service
GR 6-3566

AUSTIN LAUNDRY & DRY CLEANING COMPANY
1514 Lavaca

The BEST in Town
LOMA LINDA
Mexican Dishes — Steaks
Luncheon Service
Food to go
907 Barton Springs Road
AUSTIN, TEXAS
Phone GR 7-2445

There's a

Renfro Drug Store

near you

TOWER DRUG
Prescriptions
Carefully Filled
San Jacinto and Duval
GR 8-4644

Janet Guthrie smiles her approval for the latest fashions at

Jene

2416 Guadalupe GR 6-3132

Shettall's
distinctive jewelry
Diamonds . . . Registered Perfect
GENUINE-REGISTERED
Keepsake
"AUSTIN'S ONLY KEEPSAKE JEWELER"
GReenwood 7-4924
ON THE DRAG 2268 GUADALUPE

Compliments
of
THE RECORD SHOP
612 BRAZOS STREET

Joe Wells, Sally Anderson, Carolyn Calvert and David Pollard start a perfect evening by dining at

Hitchin' Post

1011 Lamar GR 8-8827

BALAGIA
MEAT & LOCKER PLANT
"AMANA DEALER"
1010 LAMAR BLVD. GR 2-9219

GReenwood 7-4924
"ON THE DRAG"
2268 GUADALUPE

FRENCH PLACE FOOD

2002 MANOR ROAD

For those who appreciate the finest

Bridges FURNITURE INC.

AIR CONDITIONED FOR YOUR COMFORT

Dial GR 8-5721

416 Congress

AUSTIN HIGH DRUG STORE

Cosmetics - Sundries - Sickroom

Supplies - Fountain - School Supplies

Open Week Days 7 A.M. to 9:30 P.M.

1113 Rio Grande

REESE LUMBER COMPANY

6926 N. LAMAR BLVD.

"The Friendly Yard"

HO 5-6565

Compliments

McPHAIL'S WAYSIDE FLORIST

605 Barton Springs Road

"Flowers for all occasions"

Mrs. Rosa McPhail
Proprietress

GR 6-9964

IF it's laundry or cleaning

BURTON'S LAUNDRY & CLEANERS

615 West 19th

GR 8-4621

Studtman Photo Service

222 West 19th St.

GR 7-2820

AUSTIN, TEXAS

Photo Finishing

Hallmark Cards

Commercial

Rae Ann

Sue Ruff, Joyce Eitelman, Ann Rogers, and Barbara Beal choose their summer sports wear from the large selection at Rea Ann's.

NIXON • CLAY

"Air Conditioned"
Austin's Oldest, Largest, and Most Modern Business College
Established 1903

•

Day and Evening Classes
Specializing in Shorthand, Typing, Bookkeeping,
Accounting and Office Machines

•

Central Texas' Representative of
The American Accountants Training Association

•

Write, Visit or Telephone for Free Information

NIXON-CLAY COMMERCIAL COLLEGE

Eighth and Colorado

P. O. Box 832 Telephone GR 7-6955 GR 7-7082

(Approved for Veteran Training)

When Looking for a Job

Select an Agency of Merit

BENNETT EMPLOYMENT SERVICE

19 years in Austin

We can save you Time — Expense — Disappointment

GReenwood 8-1657

521 Capital National Bank Building

THERE'S NOTHING "FISHY" ABOUT THE QUALITY OF THE SEAFOOD AT THE

QUALITY SEAFOOD MKT.

Phone GR 8-5737 **409 E. 19th**

RYLANDER SUPER MARKETS

Two Great Stores

Casis Village Ford Village

Mae Rosner models for

Evelyn's

PROFESSIONAL DIRECTORY

DOCTORS

DR. J. C. CARRINGTON, JR.
1012 Capital National Bank Building
Phone GR 2-8154

DR. R. T. WEBER
1014 Capital National Bank Building
Phone GR 7-6824

ATTORNEYS

BAGBY & WINTERS
Brown Building
Phone GR 2-8061

JAY H. BROWN
Brown Building
Phone GR 2-5456

L. TONNETT BYRD
Perry-Brooks Building
Phone GR 8-6629

RICHARD CRITZ
Perry-Brooks Building
Phone GR 6-2638

COLEMAN GAY
Capital National Bank Building
Phone GR 6-6885

IRELAND GRAVES
Capital National Bank Building
Phone GR 7-6156

HOLLERS, O'QUINN & CRENSHAW
Perry-Brooks Building
Phone GR 7-9467

HERMAN JONES
Perry-Brooks Building
Phone GR 7-4448

FRANK D. KERBOW
Capital National Bank Building
Phone GR 6-5997

J. HUBERT LEE
Littlefield Building
Phone GR 6-9886

DAN MOODY
Capital National Bank Building
Phone GR 7-4478

GIBSON R. RANDLE
Perry-Brooks Building
Phone GR 6-2638

RAS REDWINE
Perry-Brooks Building
Phone GR 6-8223

JOHN D. REED
Perry-Brooks Building
Phone GR 2-6830

POLK SHELTON
Capital National Bank Building
Phone GR 6-2606

SMITH & STEAKLEY
Perry-Brooks Building
Phone GR 8-5781

YELDERMAN, MARTIN & SMITH
Perry-Brooks Building
Phone GR 2-2449

Faculty Directory

A

ADKINS, MRS. MARY 59
English—Speech
B.A.
T. S. C. W.
University of Texas

ANDERSON, EDITH 24, 29
Home Economics
B.S., M.S.
University of Denver
University of Chicago

ANDERSON, LIPSCOMB 26, 54, 55
Principal

ANDERSON, MRS. OLWYN 219
Physical Education
B.S.
University of Texas

ANDERSON, MRS. VERA J. 24, 59
Study Hall
B.A.
University of Texas

ARCHER, LUTHER M. 59
Mathematics
B.S., M.Ed.
W. T. S. T. C.
University of Texas

ASHLEY, MRS. CLARA R. 59
English
B.S.
Trinity University
S. W. T. T. C.
University of Texas

B

BAKER, R. V. 10, 24, 57, 125
Vice Principal

BAYNE, MRS. EVA 59
Commercial
B.S., M.Ed.
Texas A. & I.
University of Boulder
University of Texas

BLALOCK, RUTH
Commercial
B. B. A., M. B. A.
University of Texas

BOLLIER, WANDA 60
Social Science
B.S., M.S.
University of Texas
University of Colorado

BOON, MRS. EDNA 59
Science
B.S., M.S.
University of Texas
University of Colorado

BRIGGS, CECIL L.
Industrial Education
B. I. A., M. I. A.
N. T. S. T. C.

C

CADWALLADER, MRS. MARGARET L. 60
Science
B.S., M.S.
University of Texas

CAMPBELL, KATHERINE
Commercial
B.B.A.
N. T. S. C.

CARUTHERS, MRS. NORINE 61
English
B.S., M.A.
Southwestern University
University of Texas
Sam Houston State Teacher's College
University of Houston
Howard Payne
Texas Tech

CONLEY, MRS. JANE 61
Mathematics—Spanish
B.A.
T. S. C. W.
University of Texas
S. M. U.

CROOKS, MRS. GRETA L.
Mathematics
B.A., M.A.
Oklahoma State Teacher's College
University of Texas

D

DECHERD, VIRGINIA 24, 61
Choral Music
B.A., M.A., Ph.D.
University of Texas
Juilliard Summer School
American Conservatory of Music

DICKARD, LUCILLE 24, 61
Mathematics
B.A., M.A.
Southwestern University
University of Texas

DOCKALL, WALLACE
Science
B.S., M.S.
S. W. T. S.
University of Texas

DUNCUM, WILLIAM C. 61, 125, 165
Distributive Education
B.B.A., M.Ed.
University of Texas

F

FERRIS, MRS. CARMEN K. 60
Home Economics
B.A., B.S., M.S.
Texas A. & I.
T. S. C. W.
University of Texas

FLURY, DOROTHY 59
Science
B.S., M.Ed.
University of Texas

G

GRAHAM, L. M. 60
Industrial Education
B.I.A., M.I.A.
N. T. S. T. C.
University of Texas

GRAY, MRS. MARY T. 125
English—Latin
B.A., M.A.
T. S. C. W.
Columbia University

GUSTAFSON, O. T. 218
Science
B.S., M.Ed. Adm.
Macalester College
Duke University

H

HAMLETT, SAMUEL B. 24, 60, 127
Social Science
B.A., M.A.
Texas A. & I.
University of Texas

HENLEY, HENRY K. 67
Industrial Education
B.S., M. Ag. Ed.
E. T. S. T. C.
Texas A. & M.

HEWATT, CAROLYN
Physical Education
B.S., M.Ed.
University of Texas

HICKS, J. M. JR. 60
Industrial Education
B.S., M.Ed.
N. T. S. T. C.
S. W. T. S. T. C.

HILL, HELEN E. 61
Latin
B.A., M.A.
University of Texas
Columbia University

HOKE, MRS. LORETTA 61
English
B.A., M.Ed.
Southwestern University
University of Texas

HUTTO, MRS. EFFIE 64
Head Librarian
B.A., B.S.
S. W. T. T. C.
Columbia University

K

KITCHENS, MRS. EDITH 24, 61, 65
Journalism—English
B.A., M.A.
University of Texas
Northwestern University

L

LANIER, J. ARMAND 57
Counselor
B.S., M.S.
Southwestern University
University of Texas

LEWIS, BEN K. 61, 231, 238
Commercial
B.B.A., M.P.E.
University of Texas

LEWIS, LILYBETH 57, 125
Counselor

M

MACALUSO, ANTHONY A.
Social Science
B.A., M.A.
Rice Institute
University of Texas

MANIGAULT, LOUISE 62
Art
B.S., M.A.
T. S. C. W.
Columbia University

MITCHELL, EXIE
Home Economics
B.S.
University of Texas

MOURSUND, JOHN S. 62
Social Science
B.A.
University of Texas

MYERS, CLOICE 63
Social Science
B.A., M.A., Ed.D.
Simpson College
University of Iowa
University of Texas

O

O'DELL, MILTON B.
Physical Education
B. Adm. Ed., M. Adm. Ed.
N. T. S. T. C.
Hardin Simmons University
University of Texas

OWEN, ADA M. 57, 63
Counselor
B.A., M.A.
University of Texas

P

PATRICK, DR. NELSON G. 24, 62, 63
Band & Orchestra Director
B. Mus. Ed., M. Mus. Ed., Ph.D.
Texas A. & I.
Texas Tech
University of Texas
Columbia University

PITTS, MRS. MABEL B. 63
Child Development Lab
B.S., M. Child Dev.
Mary Hardin Baylor
University of Michigan
Merrill-Palmer School
University of Texas

PORTER, MARY ALICE 63
Spanish
B.A., B.S., M.A.
University of Texas
Peabody College
University of Mexico

PRICE, MAURICE G. 63
English
B.A., M.A.
University of Texas

R

RAVEN, TRAVIS R. 125, 220, 221
Physical Education
B.S., M. Ed. Adm.
University of Texas

ROACH, ELOISE 65
French—English
B.A., M.A.
University of Texas
Sorbonne

ROBBINS, MRS. GEORGIA F. 13, 64
Librarian
B.S.
Lamar Junior College
S. W. T. T. C.
University of Texas

ROBERTSON, WILLIAM H. 65
Physical Education
B.S., M.Ed.
S. M. U.
E. T. S. T. C.
University of Texas

ROBINSON, CHARLES E. 27, 65
Health
B.S.
University of Texas

ROSSON, MARY EMMA 59
English
B.A., M.A.
Austin College
University of Chicago
University of Texas

RUTLEDGE, MRS. EVA M. 64, 125
Social Science
B.A., M.A.
Allegheny College
Ohio State
Northwestern

S

SANDERSON, MRS. ADA B. 64
English
B.A., M.A.
Arkansas State College
University of Texas

SCHILAB, ELGIN J. 65
Mathematics
B.A.
University of Texas

STEWART, MRS. LOUISE 64, 65
Choral Music
B. Mus.
Louisiana State University
Southwestern (Memphis)

STROMBERG, ROLAND E.
Industrial Education
B.S.
Texas A. & M.

SWENSON, GLEN T. 226, 230
Physical Education
B.S.
Southwestern University
University of Texas

T

TINSLEY, MRS. GRACE W.
Mathematics
B.A., M.Ed.
University of Alabama
University of Texas

TOLBERT, JAMES W. 67
Physical Education
B.S., M.Ed.
University of Texas

TRENCKMANN, ELSE 24, 65
German—English
B.A., M.A.
University of Texas
University of Berlin

TREVILLYAN, MRS. MARJORIE M. 65
Commercial
B.A., M.B.A.
Brownsville Junior College
University of Texas

V

VON ROSENBERG, EDNA 65
Mathematics
B.A.
University of Texas

W

WALKER, OUIDA M. 66
English
B.A., M.A.
University of Texas

WATFORD, WILBUR H. 66
Social Science
B.A., B.S.
University of Oklahoma
Universitv of Texas
Oklahoma A. & M.
University of Houston

WEBER, MRS. JOSEPHINE
Mathematics
B.S.
Colorado State College
University of Texas

WEDDLE, EARLINE 66
Home Economics
B.S., M.S.
Texas Tech
T. S. C. W.
University of Texas

WEISSER, MRS. CLARA 56, 67
Science
B.S., M.S.
University of Texas

WILLIAMS, AVIS R. 66
English
B.A.
University of Texas

WILSON, MRS. JANE 56
Dean of Women

WILSON, WOODROW 24
Science
B.S.
University of Texas

Student Directory

SENIORS

ADAMS, BARBARA ANN 73, 142, 160
"She has more goodness in her little finger than others in their whole bodies."
Advisory Veep F-'53, S-'54, Pres. F-'54, S-'55, Veep F-'55; Band III '53-'55; Math. Recreation '53-'54; Nursing F-'54, Reporter, S-'55, Corr. Sec. F-'55, Pres.; Jr. Red Cross F-'54; National Honor Society '56.

ADAMS, JERRY 52, 73
"He was the master of them all."
Advisory Pres. '53, Veep '54, Veep '55, Reporter '55, Election Judge '55; Football Club '53; Basketball Club '54; Baseball Club '55; Football B '53, Baseball V. '54, Baseball '55-letter, Baseball '56-letter; Friendliest Sophomore Boy '53, Friendliest Junior Boy '54; May Fete King '56.

ADERHOLD, GAYLE 73
"Tis strange what a man may do and a woman yet think him an angel."
Advisory, F-'53, Veep S-'53, Election Judge '54, Veep '54; Popular Record Club '53; Adda Dabba Polish '54; Service Club '55.

ADRIAN, CURTIS D. 73, 162
"The only way to get rid of a temptation is to yield to it."
Anatomy Club '55.

ALBRIGHT, BENTON 73
"A town that boasts inhabitants like me can never lack of good society."
Track Club '54-'55; Mixed Choir '54-'56; B-Team Basketball '54; Track Team '54-'55.

ANDERSON, BRENT 73
"The wild one of Austin High."

ANDERSON, JAMES C. 19, 73
"A man he seems of cheerful ways."
Chess Club '54-'55; World Affairs Forum '55-'56; Maroon Reporter '55-'56; Football Intramurals '55; Softball Intramural '54.

AREVALO, RALPH 73
"For man is man and master of his fate."
Track '53-'56.

ARNOLD, CLYDE 73
"Everything comes if a man will only wait."
Advisory Reporter '55-'56; Auto Mech. Club '52-'54, Treas. '54.

ATKINSON, JON FRANKLIN 73, 151
"Romeo, Romeo, wherefore art thou, Romeo?"
Popular Music Club '53; Latin Club '54; Mathematical Recreation Club '54; Paint and Palette Club '55; Red Dragons '54-'56.

BABCOCK, JOHN 14, 28, 73, 127, 141
"There lives no greater leader."
Adv. vice-pres.; Football B Team '53; Track '54-'56; Varsity Football '54-'55; B-Football '53; Track Team '54-'56; Football Team '54-'55, Letter '54-'55, Co-captain '55; Mixed Choir '53-'56.

BACH, SHIRLEY 72
"Oh, what joys hath wedded bliss."
Baseball '53; Volley '53.

BAILEY, BETTY JO 72
"She gives and asks no payment."
Tennis '54; Accounting '53; Future Nurses '55-'56.

BARCLAY, LEL ANNE 72, 128-129, 142
"She smiles, and the shadows depart."
Red Jackets '54-'56; Mathematical Recreation '53; Opera Study '54; Paint and Palette '55; Student Council '54 (2 semesters); N.H.S. '56.

BARGE, THOMAS MURRAY 72, 141, 142
"He tried the luxury of doing good."
Election Judge '53-'54; Pan-American Club '53-'54; Mathematical Recreation '54-'55; Boy's Chorus '55; Mixed Choir '55-'56; Comet Staff '55-'56; Madrigals '55-'56; Nat'l Honor Soc. '56.

BARNES, LOUISE, 72, 140
"A sweet soul shines through those eyes."
Opera Study Club '53-'54; Le Cercle Francais '55; Orchestra '53-'55; Madrigal Singers '55; Mixed Choir '55-'56.

BARRON, MARY ELIZABETH 73
"Mix the sweetness of honeysuckle with the freshness of a dewdrop and you have our Liz."
Secretary '55 (Adv.); Student Council '53; Tumbling Club '53-'54; Tumbling Club vice-pres. '54-'55; Tumbling Club secretary '55; Junior Red Cross '54-'55; Beauty Revue.

BAYLOR, JOHN DAVID 73
"It matters not how long we live, but how."
Intramural Football '53.

BEAN, VALERIE 72
"A good name is rather to be chosen than great riches."
Red Jackets '54-'55; Girls' Intramurals '53-'54; 3rd-place winner in French Poetry Contest.

BENTLEY, CHARLES 72
"He was himself."
Advisory treasurer '54; F.F.A. '54-'56; Basketball Intramurals; Football Intramurals.

BENTLEY, HENRY FARRAR 72, 162
"We are sure he is a talented man."
Boys' Chorus '55; Mixed Choir '55-'56; Hi-Y '53-'56; Comet Staff '55; Maroon Staff '55-'56; Jr. Historians '55-'56; Anatomy Club '55-'56; Debate Team '55-'56.

BERGSTROM, CAROLYN MAE 72, 140
"Her heart and hand are both open and free."
Advisory Secretary '52, Treasurer '53-'54, President '55; F.H.A. '53, Secretary; Opera Study Club '54-'55-'56, Sec. '55; Mixed Choir '54-'55-'56; Bel Cantos '54; Madrigals '54-'55; Student Council alt. '53, Rep. '54-'55; All-State Choir '56; Point System Committee 55.

BERNAL, GILBERT 72, 141
"Give me wine and women, mirth and laughter, sermons and sodawater the day after."

BERRYMAN, MARY BINYON 72, 128-129, 142, 162
"A tiny, pretty, witty, charming, darling she."
Adda Dabba Polish '53-'54; New Popular Record Club '54-'55; Anatomy Club '55-'56; Comet Staff '55-'56, Business and Advertising Mgr.; Red Jackets '54-'56; Steering Committee '55-'56; N.H.S. '56.

BEST, BARBARA 72, 128-129
"She with the sunny floating hair."
Advisory Election Judge '53-'54, Treas. '54, Red Cross Rep. '55, Senior Steering Co.; Red Jackets '54-'55; Mixed Choir '55; Adda Dabba Polish '53-'54; New Popular Record '54-'55; Service Club (S.O.S.); Water Sports Club '56; May Fete '54, '55; Beauty Revue '55.

BEVERLY, EUGENE 72
"Clever men are good, but they are not the best."
Boys' Chorus '53-'54; Mixed Choir '54-'56.

BLACHLY, PATRICIA ANN 28, 73, 128-129
"She must have swallowed a twinkle."
Advisory Pres. F-'53, Sec. S-'54, Sec. F-'54, Pres. S-'55, Reporter F-'55; Hearts '54-'56; Treas. '55-'56; Bel Canto '54-'55; Mixed Choir '55-'56; Red Jackets '55-'56; Comet Staff '55-'56; Hi-Y Sweetheart '55-'56.

BLAIR, BOBBY JOE 73, 132
"His heart was as great as the world."
F.F.A. reporter '54-'55; student advisor '55-'56; Band III President '55-'56, assistant drum major '55-'56; Election judge '53-'54.

BLODGETT, CAROL 73
"Give me a horse, and I'll be happy."
Pan-American Music '55, '56; Bel Canto Singers '55; Mixed Choir '56.

BOCK, CAROLYN CHRISTINE 73, 128-129, 143, 150
"In youth and beauty, wisdom is but rare."
Red Jackets '54-'55; N.H.S. '55-'56; Red Dragons '54-'56; Pan American Club '54-'56, Pres. fall and spring '55-'56; F.H.A. '53-'54, Treas. '53-'54; Student Council.

BOYKO, PAT 73
"All her ways are winning ways."
Record Club '53; Girls' Intramural '54-'56; Red Jackets '54-'55.

BRADFIELD, CAROL 73, 128-129
"Sweet as the perfume of roses."
Adv. Sec. '53-'54; V. Pres. '55, Sec. '55; French Club '53-'54; Tennis Club '54-'55, Treas. '54; Nursing Club '55-'56, Reporter-Hist. '55; Red Jackets '55-'56; Mixed Choir '55-'56; Bel Canto '54-'55; Beauty Revue '54-'55.

BRANCH, BOBBY 73
"He took the wise in their own game."
F.F.A. Club '53-'55; Football Intramurals '53-'54; Basketball '54.

BREAKEY, DONALD DEAN 73
"Books cannot always please, however good."
Football '53-'54; Basketball '54.

BREEDLOVE, HOMER MACK 73
"Great men such as he are made, not born."
Student Council '53-'56; Basketball Club '53; Football Club '54; Basketball Club '55; B-team Football '53; B-team Basketball '53; Varsity Football '54-'56, Letter; Varsity Basketball '54-'56, letter.

BROWN, PATRICIA LYNN 32, 74, 128-129, 142-143, 146
"Her very frowns are fairer far than smiles of other maidens are."
Advisory President '53 & '55; Student Council '54; New Popular Record '54-'55, Pres. '54; Journalism Club '53; National Honor Society '55-'56, Pres. '55-'56; Red Jackets '54-'56; S.O.S. Club '55; Comet Staff Student Life Editor '55-'56; Quill and Scroll '55-'56.

BRUNS, JOE HENRY 74
"There's just one like him, only one."
Band III '54-'55; Hi-Y '54-'56; Chess Club; Intramurals; Tennis, Letter.

BRUNS, TOM C. 74
"Sing away sorrow, cast away care."
Chess Club '54-'56, Treas. '55-'56; Hi-Y Club '54-'56, Parl. '55-'56; Band '54-'55; Intramurals '54-'56.

BRYAN, LILLIE BELLE 74
"A soft answer turneth away wrath."
Tennis Club '53; Accounting Club '54; Intramurals '55.

BUCHANAN, ANN COLLIER 75
"A sweeter woman ne'er drew breath."
Accounting Club '54-'56; Bel Canto Singers.

BUCK, SHIRLEY 74
"She is gentle, she is kind."

BUCKLEY, SANDRA 74, 162
"As nice as they come."
Popular Music Club '53; Intramural Club '54; Tennis Club '54; Adda Dabba Polish Club '55; Anatomy '55-'56.

BURATTI, NED 74
"Oh, those feet, those very fleet feet!"
Track Club '54-'56; Track Team '54-'56; Cross-Country Team '54-'55.

BURKE, BECKY B. 74, 128-129
"Anything for a laugh."
Advisory Sec. '55, Treas. '54; New Popular Record Club '53-'55; J.U.G. Club '55-'56; Bel Canto Singers '54; Mixed Choir '54-'56; Red Jackets '55-'56; Intramurals '54.

BURKHALTER, JANE 74, 122, 128-129, 142
"A magnetic personality none can surpass."
Adv. Pres. '53-'54; Student Council '53-'56; New Popular Record Club '53-'55, Sec. '53-'54; S.O.S. Club '55-'56; Varsity Tennis '53-'54; National Honor Society '54-'56; Red Jackets '54-'56; Sgt.-at-Arms '55-'56; Mixed Choir '54-'56; Bel Canto Singers '54-'55; Girl's Intramurals '53-'56, Letter.

BURKHALTER, JEAN 73, 128-129, 142
"I never miss my beauty sleep."
Advisory Pres. '53-'54; New Popular Record '53-'54, Treas. '53, Reporter '54; Red Jackets '54-'56, Treas. '55-'56; National Honor Society '55-'56; Student Council '53; S.O.S. Club '55-'56; Intramurals '53-'56; Ping-Pong Champ., Letter; Mixed Choir '54-'56; Bel Canto Singers '54-'55.

BURSTYN, MARGIE 75
"She puts her troubles in the bottom of her heart and sits on the lid."
Le Cercle Francais '53; New Popular Records Club '54-'55; The J.U.G. Club '55-'56.

BUSTIN, KENNETH 74
"The world is filled with folly and sin, and I love the world."

BUTTS, PLEZ 74
"Nothing is nicer than a girl, except two girls."
Student Council '53-'56; VIC Club '53-'55, Pres. '54-'55; Track Team '52-'55, Letter '55; B-team Football '53-'54.

CAIN, DIANA 74, 124, 128-129, 142, 146
"Her friendliness made her a hit."
Adv. V. Pres. '54-'56; Student Council '55; New Popular Record Club '53-'55; S.O.S. Club '55-'56; Red Jackets '54-'56; Mixed Choir '54-'56; National Honor Society '55-'56; Bel Canto Singers '54; Comet Staff '55-'56; Intramurals '53-'55, Letter '54-'55; Point System Com. '54-'56; Jr. Red Cross '53-'54; May Fete Dance Com. '55.

CALDWELL, BILL 74
"He was full of faith that something would turn up!"
Chess Club '55; Intramural '53-'55.

CALDWELL, JAY 75
"There was a laughing devil in his every smile."

CAPPS, JOHN 75
"Good nature and good sense are his."

CARPENTER, LARRY 74
"He's in the game of life to win."

CAVILEER, SHARON GAYLE 74, 132, 133, 162
"It's a pleasure to know her."
Adv. Treas. '54; Intramurals Club '53-'55, Sec. '54, Pres. '55; Anatomy Club '55-'56; Band III '53-'56.

CHEAVENS, JOHN 38, 48, 74
"Go where he will, he is always at home at a girl's house."

CHILDERS, CHICO 124
"All the world is his."

CHILDS, HYMEN 74
"Write of me as one who loves his fellow men."
Adv. Parl. '53-'54; D. E. Club '55.

CHILTON, DOUGLAS HOLLAND 74
"When your heart's on fire, smoke gets in your eyes."
Football Club; Track Club; B-team Football '53-'54; Varsity Football '55, Letter; Track '54-'55; Steering Committee.

CHOTE, ROBERT F. 74
"All of my actions have been restrained."

CLAYTON, BOBETTA JANE 74
"She is a mischievous form of life."
Student Council '53-'54; Social Committee '53-'54; Mixed Choir '54-'56; Bel Canto '53-'54; Tumbling Club '53-'56, V. Pres. '53, Reporter '53, Pres. '54; Red Cross '55-'56; Beauty Revue '53-'56; F.H.A. '54, Reporter.

CLOUD, BILL 74
"A guardian angel must be o'er his life presiding."

COATES, WILLIAM WALDRON 75
"Life is but a coke to this carefree fellow."
Photography Club '54; Chess Club '55.

COCKE, PATRICIA ANN 75
"A prettier face was never flashed in front of a looking glass."
Journalism Club '53-'54; Opera Study '54-'55; F.H.A. Club '55, Pres. '55; Mixed Choir '55-'56; Red Cross Representative '54-'55.

COCKRELL, WANDA, 75, 122, 128-129, 142, 151
"With a gladsome smile and a twinkle in her eye."

COFFEY, CHARLES ROBERT 75, 132
"Young man with a horn."
Instrumental Music Club '53-'56; Intramurals '53-'54.

COLLIER, JUDY ANN 75, 162
"She is doing good wherever she goes."
Adv. Treas. '54-'55; Intramural Club '54; Anatomy Club '55; Comet Staff, Mixed Choir '55-'56; Intramural '53, '55.

COLLINS, KAY 75, 128-129, 162
"She is gentle, she is wise, yet there's a twinkle in her eyes."
Tennis Club '54; Latin Club '55; Anatomy Club '55-'56, Treas. '55; Comet Staff '55-'56; Red Jackets '55-'56; Tennis '55; Volleyball '55.

COVEY, MICHAEL 75, 162
"Her heart is like a singing bird."
Adv. Treas. '54, Reporter '55; New Popular Record '53-'54; Tennis Club '54; Adda Dabba Polish Club '55; Anatomy Club '55; Comet Staff '55-'56.

COWAN, EDWARD ALEXANDER 75
"I am a music-maker."
Opera Study Club '54-'55; Chess Club '54; K.D.V. German Club '55.

COX, CHARLOTTE ANN 75, 128-129
"She scored a strike in more than one boy's heart."
Adv. Sec. '53, V. Pres. '54, Treas. '55; Red Cross Rep. '53-'55; New Popular Record Club '53-'54; Opera Study Club '54-'55; J.U.G. Club '55-'56; Red Jackets '55-'56, Mixed Choir '54-'56; Student Council '53-'54; Bel Cantos '54; Varsity Tennis '53-'54, Letter '54; Beauty Revue '54; Comet Staff '55-'56.

CRADDOCK, PATSY KAY 76, 160
"A faithful friend."
Accounting Club '55-'56; Bel Canto '55-'56.

CRAWFORD, JACQUELYN LETITIA 76
"She has bewitched me, this charming one."
Red Cross Rep. '55; Band '53-'56; Latin Club '54-'55; Anatomy Club '55-'56; Future Nurses Club '53-'54.

CRAWFORD, WILMA JOY 76, 160
"In her tongue is the law of kindness."
Accounting Club '55-'56.

CROSBY, ALEX 76
"A nice unparticular man."
Student Council Alt. '54; Motion Picture Projection Club '54; Astronomy Club '54; Latin Club '55; Science Research Club '55; Intramurals '54.

CRUZ, JOSIE 76
"The sunshine in the eyes is bright with happiness."
F.H.A. '53-'55, Reporter.

CUMMINS, MARY ELNORA 76
"Some people you can't help liking."
Advisory Reporter '54; Anatomy Club '53-'54, V. Pres. '54; Nursing Club '55-'56; F.H.A. '55-'56, Treas. '55; Bel Canto '54-'55; Intramurals '55, Letter; Varsity Tennis '55, Letter.

DAVILA, OLGA 76
"Little deeds of kindness, little words of love."
Pan American Club '55; F.H.A. Club, Co-Hist. '55.

DAVIS, BETTY LYNN 76, 128-129, 142
"Goodness is beauty in its best form."
Adv. Pres. '53-'54, V. Pres. '55; Student Council; Red Jackets '54-'56; New Popular Record Club '53-'54; Pan American Club '54-'55; S.O.S. Club '55-'56. National Honor Society '56.

DAVIS, DANNY CONRAD 76
"To a mischievous smile he has the key."
D. E. Club '55-'56, Parl. '55-'56.

DAVIS, THEODORA 76, 162
"Her sweet disposition and quiet charm is the envy of us all."
Adv. Social Chrm. '54-'55; Anatomy Club '54-'56.

DIGBY, DAVID NORRIS 77
"After youth's fling emerges the man."
Adv. Sgt.-at-Arms '53, '55; Football Club '53.

DYE, ANNA 77
"Neatness first, last and always."
Adv. V. Pres. '54-'55, Social Chrm. '53-'54; Intramural '53; Hearts Club '54-'55; S.O.S. Club '55-'56; F.H.A. '53-'55.

DYER, NANCY JO 76, 132, 142
"Graceful and useful in all she does."
Adv. V. Pres. '53-'54, Pres. '55; Student Council '54-'55; Latin Club '53-'54; Adda Dabba Polish Club '54; New Popular Record Club '55; S.O.S. Club '55-'56; National Honor Society '55-'56; Band III '53-'56, Letter '54; All-Texas Band '55.

EASTBURN, BILLY REX 76
"He sets an example for us all."
Science Research Club '53-'56; National Honor Society '56.

EASTEP, LARRY GENE 76
"A man of the world."
Motion Picture Operators Club '54-'55; Rod & Gun Club.

EDENS, RODERICK TARLTON 9, 11, 32, 77, 122, 142
"There's none like him, none."
Soph. Class Spring Reporter '54; Jr. Class Fall Reporter '54; Basketball '55; Chess Club '54; Journalism Club '53-'54; Maroon Staff '53-'55; Comet Staff, Sports Editor, '55-'56; Hi-Y Club, V. Pres. '54, Pres. '55-'56; B team Basketball '54-'55; Student Council '53-'55, Pres. '55; Executive Com. '53-'54; Social Com. '54-'55; N.H.S. '56; Quill and Scroll '55-'56.

EDWARDS, BOBBY DALE 77
"I wish I were a car."
Adv. Sgt.-at-Arms '53-'55; Baseball Club '54; Baseball '54.

EDWARDS, JACK MICHAEL 77
"Popular, Promising and Princely."
Adv. Pres. '53-'54; Basketball Club '53-'54; Tennis Club '54-'55; Mixed Choir '55-'56; D.E. Club '55-'56, V. Pres. '55-'56; Madrigal Singer '55; Hi-Y Club '54-'55; Maroon Chorale '55.

ELLIS, HARLAND REM 76
"A man of the world."
Football Intramural '54.

EMERSON, SALLY ANNE 9, 142, 153, 191
"She needs no praises, for her own virtues speak for themselves."
Adv. Reporter '53-'55; Student Council Alt. '53-'55; Red Dragons '53-'56, V. Pres. '55, Pres. '55-'56; National Thespians '54-'56; Mixed Choir '54-'56; Madrigal Singers '53-'54; Bel Canto Singers '53; National Honor Society '55-'56; Maroon Staff '53-'54; Senior Club Planning Com. '55; S.C. Devotional Com. Chrm. '55-'56; Press Club '53; Latin Club, Rep. '54, Critic '55, Sec. '55; World Affairs Forum Club '55-'56.

ETTER, MARY HELEN 76, 141
"A glint of mischief in her eyes; Twirling is where her interest lies."
Adv. Sec. '53-'55; Student Council '55; Tumbling Club '53-'56, Reporter '53-'54; Dance Band Club '55; Band III '53-'56, Letter; Majorette '53-'56; All-District, All-Regional Band '54-'55; Orchestra '53-'56; Bel Canto '53-'54; Mixed Choir '54-'56; Madrigal '54-'56. National Honor Society '56.

EVANS, JOE 76
"Worth makes the man; Joe has lots of promise."
Adv. Sgt.-at-Arms '54; Astronomy Club '53.

FELPS, DOROTHY LANELLE 76, 160
"Here we find perfection in all things."
Girls' Intramurals '53-'54; F.H.A. '55-'56; National Honor Society '55-'56.

FELPS, JIMMIE DOYLE 76
"A man of sterling silver."
Motion Picture Club '55.

FELDER, PEGGY 76
"We all respect her virtue."

FERGUSON, BILLIE JO 76, 124
"A sweet smile graced by silken hair."
S.O.S. Club '55-'56; Popular Record Club '55; Points System Com. '55; Maroon Beauty Revue '55.

FERRELL, BARBARA ANN 77, 128-129, 140, 142
"Her eyes sparkle with friendliness."
Adv. Pres. '55; Student Council Alt. '54-'55; Tennis Club '53-'54, Sgt.-at-Arms '53, Treas. '54; Hearts Club '54-'56; Red Jackets '54-'56; Mixed Choir '54-'56; Comet Staff '55; Bel Canto Singers '53-'54; Works and Projects Com. '54; National Honor Society '56.

FERRELL, LYNDA 77
"She is as good as you believe her to be."
Opera Study Club '53-'54; F.H.A. '54-'56; D.E. Club '55-'56.

FEUERBACHER, PAT 77, 140
"She has sung her way into our hearts."
Adv. Sec. '53, Reporter '56; Popular Record Club '53-'55; Mixed Choir '53-'56; S.O.S. Club '55-'56; Bel Canto Singers '53-'54; Intramurals '53; Madrigal Singers '55-'56; Student Directory Com. '53.

FILINGER, PHYLLIS JANE 77, 142
"Always beaming with joy."
Pan-American Club '53-'54; Adda Dabba Polish '54; Popular Record Club '55; Intramurals '53; National Honor Society '56.

FLACHMEIER, EMILY JO 77, 132, 151
"A mighty swell gal and a good sport too."
Band '54-'55; Red Dragons '55-'56; Le Cercle Francais '54-'56, Treas. '55-'56; Jr. Historians '53-'56, V. Pres. '55-'56; All-District Band '54-'55; All-Regional Band '55; All-Texas Band '53-'55; All-Texas Orchestra '54-'55.

FOLKS, GLENN 77
"Some people are just blessed with a talent for being mighty likable."

FOSTER, MELVIN J. 77
"Life is so short—why be serious?"
Motion Picture Club '54, Treas. & Sec.; Intramurals '53-'55.

FOX, ANITA 17, 77, 128, 142, 162
"You would admire the stature and gentleness of her person."
Adv. Sec.-Treas. '53-'54; National Honor Society '55-'56; Red Jackets '54-'56; Tumbling Club '54-'55; Tennis Club '53-'54; Anatomy Club '55-'56; Mixed Choir '55-'56; Bel Canto Singers '54-'55; Intramurals '53-'56, Letters '54, '55; Student Directory Com. '53.

FRANKS, QUENTIN 77
"His presence makes a bright day."

FREDERICK, CORA NELL 78
"Love, like virtue, is its own reward."
Intramural '53-'54, Treas. '53; Jr. Red Cross Rep. '53-'55.

FRIEDRICH, PAUL HENRY 78
"He's valued at no little price."
Adv. Pres. '53; Photography Club '53-'54, Pres.

GANNAWAY, GREG 78
"Three lights: himself, the sun, and the moon."
Adv. Pres. '53-'54; Football '53-'55; Basketball Club '55-'56; All-city B team Football '53-'55; B-team Basketball; Varsity Football '55-'56.

GARCIA, BEATRICE CANTU 78
"Goodness is a virtue everlasting."
F.H.A. '53-'55, V. Pres. '54; Future Nurses Club '55-'56.

GARDNER, JOHN MORGAN 79
"Born under a lucky star."
Chess Club '54-'55; Motion Picture Club '55-'56, Pres. '55-'56; Band '54-'56.

GARRETT, BARBARA 78, 161
"A woman laughs when she can, cries when she wishes."
Intramural Club '54; Adda Dabba Polish Club '55; Intramurals '53-'54.

GATHRIGHT, MARSHA ANN 78, 125, 128, 142
"How can she do so many things?"
Adv. Treas. '55-'56; New Popular Record Club '53-'55, Reporter '55; Red Jackets '54-'56; S.O.S. Club '55-'56, Social Chrm. '55; Student Council '54; Girls' State Rep. '54-'55; National Honor Society '56.

GILBERT, MALINE 30, 33, 37, 42, 53, 124, 127, 142
"She lives to the fullest every minute."
Adv. Pres. '54-'55, V. Pres. '55-'56; Soph. Pres. '54; Jr. Pres. '55; Sr. Treas. '55; Red Jackets '54-'55; Latin Club '53-'55, Treas. '54, Sec. '55, Critic '55; Student Council '53-'55, Treas. '55; National Honor Society '55-'56; Head Cheerleader '55-'56; Tennis '53-'56, Letter '54-'55; Intramural '53-'56, Letter '53-'54; Class Favorite '54-'55; May Fete Court '54-'55; Social Com. '55-'56; Exec. Com. '53-'54; Spirit and Sportsmanship Com. '55-'56; Valentine Sweetheart '55-'56.

GINSBURG, MICHELLE ILENE 78, 150, 151
"Sweet as the weaving of sleep."
Adv. Reporter '55-'56; Press Club '53; New Popular Record Club '54; Spanish Club '54-'55, Sec. '54, V. Pres. '55; Red Dragons '53-'56; Maroon Staff '53-'54; Maroon Beauty Revue '56; Intramurals '53.

GLOVER, ELIZABETH 79
"Prepared to meet life, smiling always."
Adv. Pres. '53, Sec. '54; Joker Club '54-'55, V. Pres. '54; Bel Canto Singers '53; Opera Study Club '54; Intramurals '53.

GOLDSMITH, PATTY 79, 128-129
"One who makes life worth living."
Adv. Sec. '53, Treas. '54, Sec. '55; Mixed Choir '55-'56; Red Jackets '54-'56; Jr. Red Cross '54; Student Council '53; Opera Study '53, Reporter; Tennis Club '54-'55, Reporter '54; S.O.S. '55-'56, Reporter; Bel Canto '54-'55; Intramurals '53-'54; Maroon Beauty Revue '53-'55.

GONZALES, LUPE M. 78
"A cheerful companion."
Spanish Club '53-'55; Future Nursing Club '55-'56; Intramurals '53-'54.

GOURLEY, JOYCE DENICE 78, 128-129
"Full of life's joy."
Bel Canto '54-'55; Mixed Choir '55-'56; Opera Study Club, Treas. '54; Red Jackets '55-'56; F.H.A. Club '55-'56; Jr. Red Cross '55-'56; Accounting Club '53; Intramurals '53-'56.

GOURLEY, ROYCE DENNIS 78
"A little nonsense now and then."
Adv. Sgt.-at-Arms '53-'56; Baseball Club '53; Basketball Club '54; Football Club '54; Golf Club '55; Hi-Y Club '55-'56, Sgt.-at-Arms; B-team Football '53-'54; B-team Basketball '53-'54; Varsity Baseball '53-'54, Letter.

GOVEA, MARY 78
"Quiet and lovable."

GRAY, ROBERT WENSTON 33, 43, 49, 79
"Veni, Vidi, Vici."
Adv. Pres. '53-'56; Soph. Sgt.-at-Arms '53, V. Pres. '54; Jr. Pres. '54, V. Pres. '55; Sr. Pres. '55; Basketball Club '53; Track Club '54; Latin Club '55; Student Council '55-'56; Track '53-'55; Boys, State Rep. '54-'55; Exec. Com. '55-'56; National Honor Society '56.

GREEN, DWIGHT 79
"There's mischief in his eye."
Adv. Sgt.-at-Arms '53; Tennis Club '53-'56; Maroon Chorale '53; Mixed Choir '54; Football Intramurals '53.

GREEVEN, ALTON ERNEST 78
"Here I am, take me or leave me."
Football Club '53-'54; B-team Football '53; Varsity Football '54-'56, Letter '54, '55, Co-captain; Track '54-'56, Letter '54, '55.

GRIFFIN, Z. T. 78
"All the girls sigh when Z. T. goes by."
Football Club '53-'56; Varsity Football '53-'56, Letter '54-'55.

GRIMMER, GAYLE 78
"Thou art fair and young."
Adv. Treas. '55; Opera Study '53-'54; Joker Club '54-'56.

GROSSE, JaNELLE 78
"Thy rosy lips still wear a smile."
Mathematics Recreation Club '53; Anatomy Club '54; F.H.A. Club '54-'55.

GUAJARDO, GLADYS 78
"Her heart was young and gay."
Adv. Treas. '53-'54; Senior Club Com. '55; Pan-American Club '53-'54; F.H.A. '55-'56; Intramurals '54.

GUERRERO, LOUIS 78
"We all know his worth, so why not speak of it?"

GUNN, JEANETTE 78
"Manner, style and sense were in her speech."
Tennis Club '53; Accounting Club '54; Platter Party Club '54-'55; F.H.A. Club '55.

GUSTAFSON, CALVIN LA RUE 78, 124
"A true friend, a fine spirit, frank and genuine."
F.F.A. '53-'56.

GUTHRIE, JANET 79
"There is a wonder in her deep brown eyes that fascinates."
Adv. Red Cross Rep. '53-'54, Alt. Student Council Rep. '53, Election Judge '55, Reporter '53; Popular Record Club '53; Latin Club '54; Water Sports '56; Beauty Revue '56.

GUTIERREZ, ABEL, 78
"He is manful, like one who speaks the truth."
Ballroom Dancing '53; Dance Band '54-'55; Maroon Band '52-'55; All-State Band '55 (alternate); All-City Orchestra '54.

HALLEN, CAROLE 78, 160
"She is always smiling."
Adv. Reporter '53-'54; Bel Canto '54-'55; New Popular Record Club '53-'56; Adda Dabba Polish Club '55-'56.

HALSELL, CHARLEY 79
"A man of many talents."
F.F.A. '53-'54; Photography Club '53-'54; Paint and Palette Club '54-'55.

HAMILTON, FREDERICK GEORGE 78
"Be merry if you are wise."
Adv. Reporter '54-'55; K.D.V. '54-'55, Sgt.-at-Arms '55.

HAMILTON, JIMMY 151
"Little to say but much to think of."

HARDEN, L. B. 79
"He will make his way good wherever he goes."
Motion Picture Operators Club '52-'53; Track Club '53-'54; Football Club '53-'54; Checker Club '54-'55; B-team Football '54; Intramurals '55.

HARGIS, ANDREA 79, 128, 129
"Her witty remarks kept us all in stitches.
Adv. Sec. '54-'55; Student Council '55; Red Jackets '55-'56; New Popular Record Club '53-'55, Sgt.-at-Arms '53-'55; S.O.S. Club '55, Sgt.-at-Arms.

HARKINS, JAY 79, 125
"He is one of those kinds of people whom everyone likes."

HARRELL, KEITH 80
"He has a flair for romance."

HARRIS, DALE MONTGOMERY 80
"He took his fun in a carefree way."

HARRISON, JOHN RAGLAND 80, 122, 132
"Live and let live."
Adv. Pres. '53; Mathematical Recreation Club '53; Instrumental Music '54-'55; Band '53-'55, V. Pres. '55; Student Council '55; Intramurals '53-'55; National Honor Society '56.

HARVEY, JO ANN 80, 162
"A smile that lightens the room."
Girls Intramural Club '53-'55; Anatomy Club '55-'56; Bel Canto '55; Mixed Choir '55-'56; Intramurals '53-'55.

HARVICK, DON 81
"Swell guy from top to toe."
Adv. Treas. '53; Maroon Band '53-'55; Dance Band Club '54.

HATHERLY, DON 81
"A student, an athlete, a worthy man."
Adv. Pres. '55, V. Pres. '55; Jr. Class Treas. '54; Track Club '54; Track '54, Letter.

HAWKINS, RALPH 80, 151
"It's wiser being good than bad."
Red Dragons '53-'56.

HAWKINS, HELEN SUE 80, 128-129, 162
"Here we find perfection."
Hearts Club '53-'54; Platter Party Club '54-'55; Tennis Club '55; Anatomy Club '55-'56; Red Jackets '55-'56.

HAWLEY, MARY SUE 80
"The sweetness of a cream puff."
Adv. Sec. '53-'54, Treas. '54; Sr. Class Sec. '55; Accounting Club '53, V. Pres.; Adda Dabba Polish Club '54; Tumbling Club '54; New Popular Record Club '55; Paint and Palette Club '55; Maroon Beauty Revue '54, '55.

HAYDEN, GAYLE MARIE 80
"She knew her words and used them well."
Adv. Reporter '55; Opera Study Club '53-'56; Latin Club '54; Jr. Red Cross '54-'55, Chaplain '54-'55; F.F.A. Club '53-'54; Red Dragons '54-'56.

HEATLY, SUE 81, 128-129
"What would we do without people like Sue?
Adv. Election Judge '55; Red Jackets '55-'56; Boating Club '55; Service Club '55, Pres. '55.

HEATH, RUTH 17, 22, 81, 128-129
"Her every way was one of pleasantness to us all."

HEIMANN, MARJORIE ANN (MARGIE) 80, 127, 132, 142
"A regular brainstorm with looks and personality to match."
Adv. Student Council Alt. '54-'55; Adv. Sec. '55; Adv. Program Chmn. '54; Math Recreation Club '53-'54; Instrumental Music Club '54-'55; Nursing Club '55-'56, Sec.-Treas. '55; Band '53-'56; All-City Orchestra '54-'55; All-District Band '54-'55; All-Regional Band '54-'55; All-State Band '55.

HELLUMS, SARAH ANN 80
"We know this jolly Queen Bess will never lack of Sir Walter Raleighs."
Adv. Program Chmn. '54-'55; Treas. '55; Student Council '54; Latin Club '53; Popular Record Club '54; Boating Club '55, V.-Pres. '55; Mixed Choir '55-'56; Bel Canto '54-'56.

HENDERSON, MARTHA ANN 80
"Always a friendly hello."
F.H.A. Club '55.

HERNANDEZ, GLORIA 80
"Sweet simplicity."
Pan-American Club '53-'55; F.H.A. '55.

HERNANDEZ, LEANDRO 81
"A guy with a lot of pep."

HEDJAZI, EFTEKHAR GHANIM (EFFIE) 81
"She's full of vim and glee."
F.H.A. Club '55-'56.

HIGGINS, ERIN 80, 128-129
"A marvel of personality and charm."
Adv. V.-Pres. '53; Adv. Treas. '54-'55; New Popular Record Club '54-'55, Treas. '55; Red Jackets '54-'55, V.-Pres. '55-'56; Mixed Choir '54-'56; Red Cross V.-Pres. '55-'56; Point System Com. '54-'55.

HOERMANN, EMILY JOHANNA 80, 146
"Her pleasant ways proved valuable to her."
Adv. Sec. '54; Red Dragons '54-'56; National Thespians '54-'56; Maroon Staff '55-'56, Co-News Editor '55-'56; KDV Club '54-'56, Sec. '55; F.H.A. '53-'54, V.-Pres. '53, Sec. '54.

HODGKISS, ROBERT (HODGE) 80
"Knowledge is a burden."
Basketball Club '53-'56; Basketball "B" team '53; Basketball Varsity '54.

HOLLY, RICKY 80
"Many men have I met in the world, but none like him."
Golf Club '55-'56; Chess Club '54-'55; Hi-Y '54-'56; Varsity Golf '54-'56, Letter '54-'56; Intramurals '54-'56.

HOOD, BRIDGET O'CONNOR 80, 128-129
"Petite and charming."
Adv. Treas. '53-'54; Popular Records Club '53-'55; Comet Staff '55-'56; Red Jackets '55-'56; Bel Cantos '54-'56; May Fete '54.

HOOPER, LYNETTE 80
"Exciting to know."
Opera Study Club '55; Band III '54-'56; Orchestra '55-'56.

HORTON, SAMUEL B. (SAMMY) 80, 122
"A hello for everyone."
Adv. Sgt.-at-arms '53-'55; Adv. S. C. Rep. '55; Photography Club '53; Track Club '54-'56; Track '53-'56.

HOUSE, BETTY MARIE 12, 80, 128-129, 142, 162
"Positive proof that Austin is the Friendly City."
Adv. S. C. Rep. '53-'55; Adv. Pres. '55; C. O. V.-Pres. '55; New Popular Record Club '53-'55, V.-Pres. '55; Anatomy Club '56, V.-Pres.; Intramural letters '53-'55; National Honor Society '56.

HOWARD, JOYCE 81
"Can the world buy such a jewel?"

HUDSON, AUDREY 81
"Light of step and light of heart."
Science Research Club '54-'56.

HUFFMAN, TISH 18, 81, 123, 127, 128-129, 130, 139, 146, 147, 153
"Her bright and ever friendly smile haunts me still."
Adv. V.-Pres. '54-'55, S. C. Rep. '56; Latin Club '55-'56, V.-Pres. '56; Opera Study Club '53-'54; Anatomy Club '54-'55; Red Jackets '55-'56; Bel Cantos '55-'56; Comet '53-'56, asst. feature editor '54-'55; art editor '55-'56; Maroon '53-'56, asst. art and feature editor '54-'56; Constitution Comm. '55; Point system comm. '54-'55; Junior Historians '55-'56; Beauty Revue '56; Student-Faculty '56; Exec. Com. S. C. Quill and Scroll '56.

HUGHES, JERRY LEE 9, 81, 127
"He was so-liked by all who knew him."
Adv. Pres. '53-'54; Fairways Club '53-'54; Baseball Club '55-'56; Chess Club '54; S. C. Rep. '54; Hi-Y '54-'55, V.-Pres. '54, Sgt.-at-Arms '55; Varsity Baseball '55; Intramurals '54-'55; Chmn. Spirit and Sportsmanship Com. '55; National Honor Society '56.

HULAN, ANN 81
"She spills smiles wherever she goes."
Science Research Club '54-'56.

HUNTZIS, NICHOLAS 81
"An angelic expression on his face, but watch the glint of mischief in his eye."
Adv. Sgt.-at-Arms '53, V.-Pres. '54; Band '53-'56; Football Club '53-'56; Football "B" team '53-'54, Varsity '55.

IVES, DAVID 81
"They conquer, who believe they can."
Latin Club '54-'55; Chess Club '55-'56; Band III '53-'54.

JACKSON, RONALD (RONNIE) 81
"He will make his way good wherever he goes."
Adv. S. C. Alt. '54; Opera Study '53; Science Research '54-'55; D. E. Club '55, Sec. '55.

JAIME, LIDIA 81
"Gay as all nature at the morning's smile."
Band III '53-'56; Popular Music Club '53-'54; F.H.A. '55-'56; Intramurals '53-'56.

JARMON, CAROLYN JO 82
"She appeared clothed in wordly wisdom."
Accounting Club '53.

JENNINGS, SAMMIE JANIS 25, 82, 128-129, 142, 150
"Her eyes are sapphires set in snow."
Adv. Sec.-Treas. '55; Pan-American Club '53-'56; Paint and Palette '55, Pres. '55; Red Jackets '54-'56; Comet '55; Red Dragons '55; Jr. Historians '55-'56; National Honor Society '56.

JESSEN, ESTHER MARGARET 17, 82, 128-129
"Can we ever have too much of a good thing?"
Adv. Treas. '53; Red Jackets '54-'56; Mixed Choir '54-'55; Bel Cantos '53-'54; Intramurals '53, Sec. '53; Tumbling Club '54-'56; S. C. Rep. '54.

JOHNSON, DON HENRY 23, 32, 82, 122, 127, 140
"Stately and tall he moved in the hall, and oh, how the girls did swoon!"
Adv. V. Pres. '53-'54, Pres. '55; Tennis Club '53-'55, V. Pres. '53, Pres. '55; Mixed Choir '54-'56; Madrigals '54-'56; Opera '54-'55; Hi-Y '54-'56; Varsity Tennis '54-'56; Intramurals '54-'55; S. C. '53-'54, Alt. '54-'55; S. C. Vice-Pres. '55; All-State Choir '55; National Honor Society '56.

JOHNSON, JEANNENE 83, 162
"Here we find all that is good and sweet."
Adv. Pres. '54; F.H.A. '53-'56, Treas. '54-'55; Anatomy Club '55-'56.

JOHNSON, ALBERT LESTER 83, 162
"A man of choice words."
Adv. Pres. '53; Latin Club '53-'54; Astronomy Club '54-'55; Anatomy Club '55.

JOSEPH, JOE ANTHONY 82
"You'll like the smile on his face."
Band '53-'56.

JOSEPH, PHYLLIS MARY 82, 146, 153
"Everybody said that she was the cutest creature of them all."
Adv. Reporter '54-'55; Maroon Staff '54-'55, feature editor '55-'56; Comet Staff '54-'55, Sr. Class editor '55-'56; Intramurals Club '53-'54; Tennis Club '54-'55; F.H.A. '55-'56, veep '55-'56; Bel Canto '54-'55; Junior Historians '55-'56.

JOSEPH, HAROLD RUSSELL, 82, 127
"Men are polished through art and speech."
Photography Club '53-'54, veep '53-'54; Tennis Club '54-'56; Intramurals '54-'55; Works & Projects Com. '55.

KASPER, ANNA MAE FRANCES 82
"And then her knight in shining armor came and took her away."
Popular Music Club '53-'54; Tumbling Club '54-'56; Bel Cantos '53-'54; Mixed Choir '54-'56; Intramurals '53-'55.

KEARNEY, CAROL ANN 83
"Modesty is a becoming ornament to a young girl."
Band III '53-'55; Popular Music Club '53; Nursing Club '54-'55, veep '54; Beauty Revue '53.

KENDALL, TERRENCE (TERRY) 82, 153, 154
"Greatness threatens to overtake him."
Tennis Club '53-'54; Pan American Club '54-'56; Hi-Y '53-'56; Jr. Historians '55-'56.

KING, FRANCES RUTH 82, 128-129
"She kept many a boy awhirl."
Adv. Sec. '54, Treas. '55; New Popular Records Club '53-'54; S. C. '53-'55; Red Jackets '55-'56; Comet Staff '55-'56; Service Club '55-'56.

KIRKPATRICK, SANDY 82, 141
"Full well they laughed with glee at all his jokes."

KITTREDGE, CLARENCE 82
"The ladies call him sweet."

KLEIN, EWALDA (VICKI) 82
"A pleasant voice, a pleasant laugh."
Popular Record Club '53; Science Research '54-'56, Reporter '54, Sec. '55-'56.

KNIPPA, CAROLYN FRANCES 83, 128-129, 142
"She has such a way with her."
Adv. Pres. '53, Treas. '54, Sec. '55; New Popular Records Club '53-'55; Service Club '55-'56, veep '55; Red Jackets '54-'56; National Honor Society '56.

KOEN, BILLY 18, 24, 83, 151
"What man is this who does such wondrous feats of magic?"
Adv. Pres. '54-'55; Latin Club '53-'54; Mathematical Recreation Club '54-'55; National Honor Society '55-'56; Band III '53-'56; Red Dragons '54-'56; French Club '55-'56, Sgt.-at-Arms '55, Reporter '56.

KYLBERG, LANNY MAURICE 82
"He has something uncommon, common sense."
Intramurals '53-'54.

LaBAUVE, LOUISE 82, 146-147
"The soul of wit."
Adv. Treas. '55-'56; Hearts Club '53-'55; Paint and Palette Club '55-'56; Maroon Band '53-'56, Letter '53-'56; Orchestra '55-'56; All-State Orchestra '56; Jr. Red Cross '53-'56; Treas. '55-'56; Maroon Staff '54-'56, Reporter '55, News Editor '55-'56; Comet Staff '55-'56; Quill and Scroll '55-'56.

LA FUENTE, ALICE 82
"To be good is to be happy."
Adv. Sec. '54; Intramurals Club '53; Tumbling Club '54; Tennis Club '54-'55, veep '55; Adda Dabba Polish Club '55; F.H.A. '55; Intramurals '53-'54.

LANE, BETTY JEAN 82, 132-133
"Well-liked down to her toes and up again."
F.H.A. Club '53-'54; Nursing Club '54; Popular Records Club '55; Band III '53-'56.

LAVERCOMBE, ANN 82, 128-129, 142
"Such as the most beautiful may envy."
Adv. Sec.-Treas. '54-'55; Red Jackets; Comet Staff '55; Popular Record Club '53-'55; Service Club '55; Beauty Revue '55; National Honor Society '56.

LEDESMA, ALFRED 82
"He played football for Austin Hi!"

LEMBURG, JIMMY 82
"I would make reason my guide."

LEMBURG, PATSY GRAY
"An inborn grace that lacked nothing."
Band III '55-'56, Majorette '55-'56.

LeNOIR, CHARLES 84
"No hits, no runs, no errors."
Basketball Club '54-'56; S. C. '54-'55; Basketball "B" team '53-'54, Varsity '54-'55; Baseball varsity '55-'56.

LEONARD, BARBARA MAE 26, 84, 128-129, 142, 143
"The force of her own merit makes her way."
Adv. Treas. '53, Pres. '54, veep '54; Popular Record Club '53-'55; Service Club '55-'56; Red Jackets '54-'56; National Honor Society '55-'56, Treas. '55-'56.

LOGAN, RAY 84
"Youth is the best thing that man may keep."

LOPEZ, JOE ADAM 84
"No care beyond today."
Adv. Pres. '54-'55; S. C. '54-'55; Vocational Industrial Club '54-'55, Sec. '54-'55; Paint and Palette Club '55-'56.

LOVE, JOSEPH L. 10, 32, 84, 122, 125, 127, 142, 146-147
"Still waters run deep."
S. C. Alt. '53, Adv. V. Pres. '54, Pres. '55, S. C. '55-'56; Sr. Class Reporter '55; National Honor Society '55-'56, V. Pres. '55-'56; Chess Club '54-'55, Pres. '54-'55; Hi-Y '53-'56, Parliamentarian '55, Sec. '55, V. Pres. '56; Journalism Club '53-'54; World Affairs Club '55-'56; Debate '54-'55; Jr. Historians '54-'56; Intramurals '55; Editor-in-chief of the Maroon 55-'56; Hi-Y City V. Pres.

LOTT, TOMMY CURTIS 84
"There's just one like him."
Photography '52; Anatomy Club '55; Mixed Choir '55; Maroon Chorale '54.

LUMPKIN, HOUSTON 84
"It's hard to match him."
Adv. Sgt.-at-Arms '53-'54; Orchestra '53-'54; Astronomy Club '53-'54, Sec. '54; Opera Study Club '54-'55; Paint and Palette Club '55-'56.

LYLES, CAROL LYNN 84, 125, 128-129
"All the world is her roller-coaster, and what fun she has!"
Adv. V. Pres. '54, Sec. '54; Comet Junior Editor '54-'55; Comet Organization Editor '55-'56; Bel Cantos '54-'55; Mixed Choir '55-'56; Popular Record Club '53-'54; Boating Club '55, Treas. '55; Red Jackets '55-'56; Service Club '55-'56; Junior Historians '56; Intramurals '54-'55; Student-Faculty Comm. '56; Anatomy Club '56.

LUCIO, JOHNNY 25, 84
"Another Mr. Football."

McCARTY, CLARK STANLEY 85
"Was aught ever heard like his fiddle and he?"
Adv. V. Pres. '53, Pres. '54-'55; Orchestra '53-'55; Instrumental Music Club '54; All-City Orchestra.

McCONNELL, STEPHANIE 12, 85
"We'll remember her smile."
Adv. Sec. '53-'55; Intramurals Club '53-'56, V. Pres. '54-'55; Intramurals Letter '53-'55.

McCOWN, BILL 85, 141
"What should a man do but be merry?"

McFARLAND, JANIS 85, 142, 151
"Grace was in her step."
Popular Record Club '53-'54; Adda Dabba Polish Club '54-'55; Paint and Palette Club '55-'56; National Honor Society '55-'56; Red Dragons '55-'56.

McNEILL, NANCY JO 85
"One of the best, a joy to know her."
Adda Dabba Polish Club '54-'55; Service Club '55-'56; Red Jackets '55-'56.

MACIAS, OPHELIA 85
"Like the deep sea, always calm."
Popular Music Club '54; Pan-American '55; Paint and Palette Club '55.

MAGNESS, DAVID 85
"Everyone wished him well."
Adv. Sec.-Treas. '55-'56; Tennis Club '53; Track '54; Astronomy '55; Track '54-'56; Cross-Country '55-'56.

MAHONE, EUGENIA MARIE 85, 128-129
"A walking, talking live wire."
Adv. Sec. '55; Red Jackets '54-'56; S. C. '53-'54; Comet Staff '55-'56; Popular Records Club '53-'55, Pres. '53-'54, Sec. '54-'55; Service Club '55-'56, Sec. '55; Maroon Beauty Revue '54.

MARQUART, THRESA 85
"She has no faults."
Accounting Club '53, Sec. '53; Tumbling Club '54; Tennis Club '54; Adda Dabba Polish Club '55; F.H.A. '55; Intramurals '54; Bel Cantos '55.

MARTINEZ, ESTROBERTO (TOBY) 85
"A man is as true as his word."

MASON, IRIS KATHRYN (KATHY)
"Miles of smiles and gobs of glamour."
Tennis Club '53-'54; F.H.A. '55, Reporter '55; Bel Canto '53-'56.

MASSENGALE, ROBERT CLAUDE (BOB) 85
"He that runs fastest gets the ring."
Adv. Sec. '55; Photography Club '53-'54; Chess Club '54-'55, Sgt.-at-Arms '55; Track Club '55-'56; Mixed Choir '54-'56; Intramurals '54-'55; Cross Country '54-'55; Track '55-'56.

MEADOW, LORENE 85
"Light of step and heart was she."
Science Research '53-'54; Nursing Club '54; Hearts Club '55; Paint and Palette '55; Comet Staff '55-'56.

MEADOWS, JOAN BROCK 85
"To know her is to love her."
S. C. '55, Alt. '54; Tumbling Club '54-'53; Popular Record Club '54-'55; New Service Club '55-'56, Treas. '55; Band '54-'56, Majorette '54-'56; Orchestra '55-'56; Bel Cantos '53-'54; Choir '54-'56.

MENDEKE, NORMAN 8, 85
"Tall, dark, and handsome is he."

MERCADO, ROSARIO (ROSIE) 85, 128-129
"A general favorite and general friend."
Opera Study '53-'55; Paint and Palette '55-'56, Treas. '55; Red Jackets '54-'56; Orchestra '53-'56.

MEREDITH, ROGERS 85
"He has many fine talents."

MEYEROWITZ, MORRIS 85
"To a valiant heart nothing is impossible."
Motion Picture Club '53-'56.

MEYERS, THOMAS HARRY 14, 28, 85
"Says little but you know what is behind that silence."
Adv. V. Pres. '55; S. C. '53; Football Club '53-'55; Football '53-'54, "B" team; Varsity Football '55; "B" team Basketball '54.

MEYERS, JAMES TERRENCE (TERRY) 85
"What young maiden was not once in love with him?"
Adv. Sgt.-at-Arms '54-'55, Treas. '55-'56, Sec. '52-'53; S. C. '53-'54, Sgt.-at-Arms '52-'53; Hi-Y '53-'54, Senator '52-'53.

MICHALSKE, LEE ANN 85
"She is an angel."

MILES, JAMES 85
"One in a million."

MILLER, MARY ETHEL 85, 128-129
"They don't make them any better."
S. C. Alt. '53; Pan-American Club '53-'54; Hearts Club '55; Paint and Palette '55-'56; Red Jackets '54-'56; National Honor Society '56.

MILLER, RENEE 85, 128-129
"Eyes to shame the violets."
Adv. Sec. '53-'54; Hearts Club '55-'56; Boating Club '55; New Popular Record Club '54; Red Jackets '54-'56; Beauty Revue '54-'55; Bel Cantos '54-'55; Mixed Choir '55-'56; National Honor Society '56.

MILLER, THOMAS HARRISON 85
"My best thoughts always come a little too late."
Mixed Choir '54-'56; "B" team Basketball '53-'54.

MILLICAN, NORTH 38, 47, 85
"His good looks started a flame in many a girl's heart."
Third place winner in most handsome contest '56.

MILLS, BILLY 85
"Always have a good time."
Pres. '54-'56; Mathematical Research Club '53-'54; Track '53-'54; Intramurals '53-'54.

MILLS, DANIEL LESLIE 86, 132-133
"A finer man you will never meet."
Maroon Band '53-'56, Student Conductor and Business Mgr. '55-'56; Chess Club '54; Tennis Club '55; Instrumental Music Club '55; All District Band '54; All-Regional Band '55; All-State Band '55 (1st Chmn.)

MILLS, LEE 86
"He can paddle his own canoe."
Anatomy Club '55; Orchestra '50-'55.

MILLS, MARY JANE 86
"Her presence was felt wherever she went."
Opera Study Club '54-'55; Bel Cantos '53-'55; F.H.A. '55-'56.

MOEHLMAN, MICHAEL SCOTT 10, 26, 33, 35, 86, 122, 127, 140
"Deny him merit if you can."
Adv. V. Pres. '55, S. C. Rep. '55; Jr. Hist. '55, Sec. '55; Mixed Choir '55-'56; Debate Club '55; World Affairs Club '55; Hi-Y '54-'56; Varsity Tennis '55-'56, Debate '54-'56, Varsity '54-'56; S. C. Pres. '56; National Honor Society '56.

MOFFIT, CONNIE 16, 22, 86, 128-129, 140
"Sweet as honey, pert and sunny."
Adv. S. C. '53, alt. '54-'55; Red Jackets '54-'56; Opera Study Club '53; Hearts Clubs '55, veep '55; Bel Cantos '53; Madrigals '53-'55, Mixed Choir '53-'56; Intramurals '53-'55; National Honor Society '56.

MONCIVAIS, MARGARET NAVARRO 86
"She is one of the best."
Accounting Club '53-'54.

MOORE, BETTY ANN 86
"The thoughtful thing comes to her as second nature."
Jr. Red Cross '55; Pan-American Club '53-'54; Hearts Club '55; Paint & Palette '55; Band '53-'56.

MOORE, HAROLYN MARCELLE 86, 128-129
"Graceful fingers above the ivory keys."
Adv. S. C. alt. '54; Nat. Honor Society '55-'56; Red Jackets '54-'56; Mixed Choir '54-'56; Bel Cantos '53; Intramurals '53-'54; Boating Club '55; Paint & Palette Club '55-'56, Secretary '55.

MOORE, JANE ANN 86, 128-129, 146-147
"She is as welcome as the sunshine."
Adv. veep '54-'55, secretary '55-'56; Red Jackets '54-'56; Comet Staff '56; Maroon Features Editor '56; New Popular Record Club '53-'54; Boating Club '54-'55; Paint & Palette Club '55-'56, veep '55; Beauty Revue '55; National Honor Society '56; Quill and Scroll '55-'56.

MORENO, JUANITA PEREZ 86
"What a treat is she!"
Pan-American Club '53-'56, veep '54, secretary-treasurer '55.

MORRIS, GENE 86
"There is friendliness in his every movement."

MORRIS, MARY 16, 17, 86, 125, 128-129
"Every day discovers such worth in her."
Adv. S. C. '53-'55; New Popular Record '53-'55, president '54-'55; New Service Club '55-'56; Red Jackets '54-'56, treasurer '55; Intramurals '53-'55; National Honor Society '56.

MOSES, RACHEL MARGARET (PEGGY) 86
"Gay as one who has no care or pain."
Science Research Club '53, reporter '53; Nursing Club '54; Hearts Club '55-'56; Bel Cantos '55-'56.

MOYA, IRENE BERTHA 86
"We shall just praise her virtues."
F.H.A. '52-'55, president '55, veep '55.

MUIR, THOMAS 86
"For he is a jolly fellow."
Band '53-'55; Instrumental Music Club '54.

MURPHY, MARY GAIL 12, 33, 127, 128-129, 144, 186
"She'll make her mark in her own way."
Adv. Secretary '53, Treasurer '54-'55, Reporter '54; Class Treasurer '53-'54; Red Jackets '54-'55, President '55; S.C. '53-'54, Secretary '54, Clerk '55; Mixed Choir '53-'55; Advisory Council '55; Constitution Committee '55; Spirit & Sportsmanship Committee '55; Executive Committee '54-'55; Tumbling Club '53, Veep '53, Reporter '54; Tennis Club '54-'55, President '54-'55; Service Club '55; Tennis Team '53-'55; Intramurals '54-'55.

MURPHY, KITTY 86, 128-129
"She was gay-hearted and full of tender whims."

MURRAY, SHIRLEY 86
"Ever the same, serene and confident."
Adv. Red Cross Representative; Mathematical Recreation Club '53-'54; Opera Study Club '54; Popular Records Club '55; Distributive Education Club '55.

MUSE, EWELL H. 86
"Not only good, but good for something."
Adv. sgt.-at-arms '53-'54; S. Alternate '54-'55; Fairways Club '53-'54; Latin Club '55; Golf Club '55-'56, Reporter '55-'56; Golf '53-'56.

NAVARRO, MANUEL 86
"Let each man do his best."
Band III '53-'56; Orchestra '55-'56; Dance Band '54-'56.

NELSON, ROGER 86
"Roger, the Artful Dodger."
Mathematical Recreation; Chess '54, Sgt.-at-Arms; Baseball '55; Social Committee '54-'55; Intramurals '54-'55; Varsity Baseball '55; National Honor Society '56.

NICHOLS, BETTY CAROL 86, 128-129
"She won many an honor at Austin Hi."
Adv. President '53, Reporter '55, Veep. '54; Red Jackets '54-'56; Mathematical Recreation Club '53-'54; Popular Records '54-'55; Service Club '55; F.F.A. Sweetheart '53-'54; DeMolay Sweetheart '55; 1st Alternate Cheerleader; National Honor Society '56.

NICHOLS, BOBBY 151

NICHOLS, REX 33, 50, 86
"He Heap Big Chief!"
Football '53-'56.

NITSCHKE, WILLIAM TATE 86, 141
"Common sense is the common thing."
Photography Club '53-'54, Treasurer '54; Maroon Chorale '55-'56; Red Dragons '54.

NITSCHMANN, ADELYN ERNA 86
"She was blessed with many winning ways."
Accounting Club '53-'56; Baseball Team '54; Volleyball '54; Badminton '54.

NIVEN, GENE 86
"Smoke gets in your eyes."
Accounting Club '53-'54; Paint and Palette Club '55; Golf '54 (Intramurals).

NOVOTNY, JOAN ROBERTA 86, 125, 128-129
"How pure in heart and sound in head."
Social Committee '54-'56; Intramurals '53-'55; Tennis Club '54; Red Jackets '55-'56; Mixed Choir '55-'56; Service Club '55-'56; Bel Canto Singers '54-'55; Jr. Historians '54-'55.

NUNIS, ROY T. 86
"What a man!"
Adv. President '54.

O'CONNOR, COLLEEN 30, 31, 49, 86, 127
"This girl we know is full of pep."
Tennis '53-'55, Secretary '55; Tumbling '54-'56, Treasurer '54; Red Jackets '54-'55; Mixed Choir '54-'56; National Honor Society '55-'56; Tennis '53-'56; Intramurals '53-'56; Cheerleader '55-'56; Bel Canto Singers '53-'56; Madrigal Singers '53-'56.

OLIVER, BEN 86, 142, 144-145, 153, 154, 191
"Modest in his words, liberal in good works."
Adv. Treasurer '55, President '55-'56; S.C. '56; Journalism '53-'54; Chess '54-'55, Secretary; World Affairs Forum '55, Asst. Moderator '55; Maroon Staff '53-'56, Sports Editor, Business & Advertising Manager '55-'56; Hi-Y '54-'56, Treasurer '55, Secretary '56; Jr. Historians '55-'56; Quill & Scroll '54-'56; N.S.P.A. Delegate '55; T.H.S.P.A. Delegate '54-'55; National Honor Society '56; S. C. Executive Committee '56.

OETTING, CAROL 86
"Believe one who speaks from experience."
Adv. Sgt.-at-Arms '53, Student Election Committee '53, Veep '54; Popular Record Club '53; Intramural Club '54-'56; May Fete Committee '54.

OLSEN, HARRIET 86, 128-129
"Her smile runneth over and will not come off."
Adv. President '53, Secretary '55; Red Jackets '55-'56; Latin Club '53-'54; Opera Study Club '54; Boating Club '55, Veep. '55; Mixed Choir '55-'56; F.H.A. Club '55.

O'QUINN, KERRY 86, 151
"I would readily procure him a kingdom, for his heart deserves it."
Pan-American Club '53-'54; Mathematical Recreation Club '54-'55; Paint & Palette Club '55-'56; Red Dragons '53-'56, Veep '55-'56; National Thespians '54-life.

OTTINGER, LaNEIL 86
"Her eyes are forever brimming over with glee."
Adv. Reporter F-'53; Accounting Club '53-'54, Secretary '53-'54; World Affairs Forum Club '55; Intramurals '53-'56; F.H.A. '53-'54.

OWENS, LaTRELL LORISSA 86
"Sunshine is found in other places than the sky."
Adv. Reporter '53, Treasurer '54, President '55, Treasurer '55; S.C. '53; Press Club '53; Opera Study Club '54-'56, Veep '55-'56; Bel Canto '55; Red Dragons '53-'54; Mixed Choir '55-'56; Intramurals '54-'55.

OWENS, SANDRA ANN 87
"The light of her eyes outshines all others."
Opera Study Club '55; Accounting Club '54; Intramurals Club '53.

PACE, BAGGET 86, 146
"He is of gay temper and a lover of mirth."
Boating Club '55; Comet Staff '54-'56; Maroon Staff '55-'56.

PALMQUIST, CARLETTA 87
"Light-hearted as a robin."
Tennis Club '54; Band '53-'56; Orchestra '54-'56; Instrumental Club '55-'56; Baseball Team '54.

PARKER, BYNNE 111
"There is a quality about her which is hardly ever found in many."

PARKER, PEGGY 87, 128-129, 146
"She has got quite a personality."
Adv. Treasurer '53-'54; Red Jackets '55-'56; New Popular Record Club '53-'54; Anatomy Club '54-'55; Hearts Club '55-'56; Red Cross '55-'56; Comet Staff '54-'55, Feature Editor '55-'56; Bel Cantos '54-'55; Mixed Choir '55-'56.

PARTAIN, LARRY BRIAN 87, 132
"Everyone is the maker of his own fortune."
Marching Band '53-'55; Concert Band '55-'56; Dance Band '54; Intramurals '54-'55.

PATTON, EDDIE 87
"He is a gift to everyone."
Science Research Club '53-'56, Reporter '54.

PAYNE, JANIS LOUISE 48, 87, 128-129, 141
"Talent, beauty, charm—what more can you ask?"
Adv. Secretary '53; Red Jackets '54-'56; Red Cross '54-'55; New Popular Records Club '54-'55, Treasurer '55; Service Club '55-'56; Mixed Choir '54-'56, Accompanist '54-'56; Beauty Revue '54-'55; National Honor Society '56.

PEARSON, KAY 12, 22, 87, 150
"Love, sweetness, and goodness in her person."
Bel Cantos '56; Red Dragons '56; Comet Staff '56; Popular Records Club '55; World Affairs Forum '56.

PEAVY, DIANE 87, 126, 128-129
"There's sunshine in her face and music in her voice."
Adv. President '54-'55, S.C. Alt. '54-'55; Red Jackets '54-'56; Hearts Club '53-'56; Comet Staff '55-'56; Red Cross Rep. '54-'55; Mixed Choir '54-'56; Works & Project Com. '54-'55; Devotional Com. '55; Student Directory Com. '55; National Honor Society '56.

PEAVY, RODNEY WAYNE 87
"Youth is full of sport."
Mathematics Club '53-'54; Boating Club '55; Science Research Club '55; Band III '53-'56, Drum Major '55-'56, Business Mgr. '54-'55; Intramurals '53.

PEREZ, OMEGA (PUGGY) 87
"Fortune will call at the smiling gate."
Opera Study Club '53-'56; Band III '53-'56; All-District Band '54-'55; All-State Band '55.

PINCKNEY, KAY, 36, 50, 87, 120, 128-129
"Adorable and friendly, always with a smile."
Class Secretary '53, Veep '54, Secretary '54-'55; Red Jackets '54-'56; S.C. '53-'56, Clerk '55; Mixed Choir '54-'56; Tennis Club '53-'54, Treasurer '53; Secretary '54; New Popular Record Club '54-'56; Varsity Tennis Team '53-'54; Sophomore Class Favorite '53-'54; May Fete Court '55; Beauty Revue '54-'55; Bel Cantos '53; Assembly Com. '53, '55; National Honor Society '56.

POLLARD, DAVID L. 87
"If football were music, he would be a brass band."
Class Sgt.-at-arms '53-'55; Football Club '53-'54; Football letter '53-'55; Track '55-'56, letter '56.

POLLARD, RUPERT 87
"I think myself as great as Caesar riding in the streets of Rome."
Adv. President '53; Fairways Club '53-'56; Cheerleader '54-'55; Golf letter; Anatomy Club '55-'56.

PRASATIK, MARY ANN 88
"Lo, she shall keep him guessing."
Popular Record Club '55; Marching Band '55-'56; World Affairs Forum '56.

PRESSLER, RAY PAUL 88
"Grand and gladsome as air."
Science Research Club '53; Band '53-'54; Chess Club '53.

PROCTOR, COLEMAN 27, 51, 87, 122, 127
"The gallant man thinks of himself last."
Adv. President '54; Mathematics Research Club '54; Chess Club '54; Basketball Club '55; "B" Team Basketball '54; Intramurals '55; Hi-Y Chaplain '55; S.C. Chaplain '55; Most Handsome '56.

RAINES, BARBARA HELEN 87
"Good nature like a bee collects honey from every tree."
Accounting Club '54; French Club '55-'56; Intramurals '53-'55.

RAMIREZ, GILBERT (FLEA) 87
"I am growing wise!"
Red Cross '55, Sgt.-at-arms '55; Basketball '53-'55; Ballroom Dancing Club '52-'53; Basketball Team '52-'55, "B" Team '52-'53, Varsity '54-'55; Intramurals '52-'53.

RAMOS, BETTY 88
"And she went her way rejoicing."
F.H.A. '53-'55; Intramurals '54.

RAVEL, JUDITH ANN (JUDY) 10, 88, 142, 151
"She expressed herself handsomely and with a great deal of judgment."
Adv. Reporter '53-'54, President '55-'56, S.C. alt. '54-'55; Press Club '53; Latin Club '53-'56, Reporter '54-'55; Red Dragons '53-'56, Sec.-Treasurer '55-'56; National Thespians '55-'56; S.C. Com Ch. '56, Rep. '55-'56.

RAVEN, SHARON GAYLE 87, 124, 128-129, 150
"I ought to have my own way, and what's more, I will too."
Adv. President '53-'54, Treasurer '54-'55, Veep '55-'56; S.C. alt. '53-'54; New Popular Record Club '53-'55; JUG's Club '55; Red Jackets '54-'56; Red Dragons '54-'56; Bel Cantos '53-'54; Mixed Choir '54-'56; Intramurals '53-'54; Senior Steering Com. '55-'56; National Honor Society '56; Anatomy Club '56; Point System Com. '55-'56.

REED, CLEO MARIE 87
"She never met a stranger."

REED, FRANCES BOOGHER 89, 142, 158,
"In a quiet woman there is always the supreme point of excellence."
Popular Record Club '53-'54; Chess Club '54; Pan-American Club '55; World Forum '55, Treasurer '55; Pan-American Club '56; Red Dragons '53-'55; Debate '55-'56; Intramurals '55; National Honor Society '56.

REES, MARY ILENE 89
"Sweetness and goodness in her person shone."
Adv. Secretary '54-'55; S.C. '53, alt. '54; Red Cross Rep. '54-'55; F.H.A. '53-'56, President '53-'56; Beauty Revue '55; F.H.A. State Degree.

REESE, FLOYD 89
"He that smiles may never lack a friend."
S.C. Rep. 54; Anatomy Club '55; Tennis Club '53-'54; Chess Club '54; Red Dragons '53-'56; Varsity Cross Country '55; Track '55; Intramurals '53.

REYNOLDS, JAY 87
"A wheel that turns gathers no rest."

REYNOLDS, MARVIN RICHARD (HONKER) 89
"Always ready with a witty remark."
Adv. Treasurer '52-'53, Secretary '53-'54, Sgt.-at-arms '54-'55; Red Cross Rep. '53-'54; S.C. '52-'53; "B" Team Football Club '52, Reporter '52; Varsity Football Club '54; Varsity Baseball Club '53-'55, Sgt.-at-arms '53; "B" Football Team '52, Varsity '54; Varsity Baseball Team '53-'55; Intramurals '52-'55.

RHEA, KEITH 10, 87
"Since brevity is the soul of wit, I will be brief."
Adv. Treasurer, '54-'55, Veep '54; Football Club '53-'55; Mixed Choir '53-'56; "B" Team Football '53-'55, Mgr. '55; National Honor Society '56.

RICHARDS, JIM 89
"He has a flair for nonsense."

RICHARDSON, MARY CAROLYN 87, 128-129, 191
"She is a wee, winsome, little thing."
Adv. President '54-'55; Red Jackets '54-'56; Latin Club '53-'54; Chess Club '54-'55; World Forum '55; Bel Cantos '55-'56.

RIEGER, FRANKLYN 89
"He has as much use for adjectives as a cowboy has for a powderpuff."

ROBINSON, GEORGE EDWARD (BO) 89
"A zest for living."

RODRIQUEZ, A. C. 89
"Silence is my eternal duty."
Adv. Treasurer '55; Red Cross Rep. '53.

ROGERS, ANN LOUISE 14, 88
"A pretty woman is a welcome guest."
Adv. Treasurer '54; Record Club '53-'55; Bel Cantos '55-'56; Beauty Revue '54-'56.

ROMERO, JOE LOUIS 88
"Everyone is wishing him well."
Adv. S.C. Alt. '53-'54; French Club '53-'56, Treasurer '53, Veep '54-'55; first in state French competition '53-'54.

ROMERO, LUCILLE 88
"Second to none."
Popular Records Club '54-'55; Intramurals '53-'54.

ROSNER, MAY EVANS 17, 88, 128-129, 146
"She is not clad like a country girl but like any court lady."
Adv. S.C. Alt. '54; Red Jackets '55-'56; Mixed Choir '55-'56; Comet Staff '55-'56; Maroon Staff '55-'56; Junior Historians '56; Hearts Club '55; Tumbling Club '53; Latin-American Club '54; Tennis Club '54; Bel Cantos '54-'55; Intramurals '54-'55; T.H.S.P.A. '55-'56; Quill and Scroll '55-'56.

RUDE, FRANKLIN JOE 88
"His eyes are bright, and his heart is light."
Latin Club '53-'54; Chess Club '54-'55; Anatomy Club '55-'56; Junior Historians '54-'56; Intramurals '54-'55; Varsity Tennis '55-'56.

RUFF, SONYA SUE 89, 128-129
"Live it up all the days of your life."
Adv. Veep '53-'54, '55-'56; S.C. '53, Alt. '54; Red Cross '54-'55; New Popular Record Club '53-'55; Red Jackets '54-'56; Bel Cantos '54; Mixed Choir '54-'56; Swimming Team '54-'55; Beauty Revue '53-'55; Interscholastic League Declamation '54-'55, Poetry '54-'55.

RUTLEDGE, LAYLE 141

RYAN, BRUCE BARNETT 10, 89
"Knowledge is power."
German Club '54-'55, Veep '54-'55; Science Research Club '55, Treasurer '55.

ST. MARTIN, PEGGY 89, 128-129, 142, 146-147, 191
"Her pen creates 'Mania'!"
Adv. Reporter '53; S.C. '54, Alt. '55; Maroon Staff Reporter '54-'55; Maroon Asst. Editor '55-'56; Journalism Club '53-'54; Chess Club '54-'55, Reporter '55; Red Jackets '54-'56; World Forum '55; Quill & Scroll '55-'56; Delegate to T.H.S.P.A., N.S.P.A., I.L.P.C.; National Honor Society '56.

SALDAUD, LIBRADA 89
"Merrily she goes along."

SANCHEZ, MARY ESTER 90
"Quite a treat!"
Pan-American Club '53-'54; D.E. Club '55-'56; Intramurals '53-'54.

SASSE, EDWARD 30, 31, 33, 90
"He is in the game of life to win."
Adv. President '53-'54, S.C. '54, Alt. '53-'55; Class Sgt-at-arms '54; Fairways Club '53-'54; Chess Club '54; Baseball Club '55; Anatomy Club '55-'56, President '55; Baseball '54; Golf Team '53; Cheerleader '54-'55, Head Cheerleader '55; National Honor Society '56.

SCHIEFFER, NANCY JO 90
"Beauty is nature's coin."
Opera Club '54-'55; F.H.A. Club '54-'55; Intramurals Club '55-'56; Intramurals '55-'56.

SCHIEFFER, RICHARD 25, 90
"He sits and whistles as the girls go by."
Adv. Sgt-at-arms '55; Latin Club '53; Opera Study Club '55; Red Dragons '55-'56; Junior Historians '55; "B" Football Team '54; Intramurals '53-'54.

SCHNEIDER, JOHNNY T. 90
"Always on the go."
Dance Club '52-'53; F.H.A. '55-'56.

SCHNEIDER, JOYCE 90
"Pleasant as the shower that falls on the sunny fields."
Joker Club '53-'54; F.H.A. '55-'56.

SCHOFIELD, SYLVIA DIANA 90
"She spills smiles wherever she goes."
Pan-American Club '53-'54; Paint & Palette '55-'56; Comet Staff '56; Nat. Merit Scholarship (primary).

SEPULVEDA, JANIE 90
"To know her is to love her."
F.H.A. '53-'56, Secretary '54; Veep '55; Intramurals '55.

SHOEMAKER, ANN SELENA 90
"I admire a discreet woman."
Bel Cantos '55-'56; Spanish Club '53-'54; Mixed Choir '54-'55; Intramurals '52-'55.

SHOWALTER, GEORGE 90
"You are a man of the world."

SHOWALTER, ROSEMARY 90
"A young lady whose eyes are unique as to color and size."
Adv. Secretary '54, Treasurer '55; Press Club '53-'54; Platter Party Club '54; Tennis Club '55; Anatomy Club '55; Comet Staff '55; Intramurals '53-'56; S.C. Alt. '56; May Fete '55; Mixed Choir '54-'56.

SIFUENTES, EVERETT 90
"He's valued at no little price."
Rod & Gun Club '55.

SILVER, JAMES 90, 141
"Rough and ready."
Maroon Chorale '56.

SMITH, CHARLES 153, 154, 158, 191
Maroon Photographer '54-'55; Debate '55-'56; Chess Club '54-'55; World Affairs Forum '55-'56; Jr. Historians '55-'56; Hi-Y '53-'56.

SMITH, LOUIS RICHARD (DICK) 13, 21, 32, 90
"His industrious spirit inspired all."
Adv. President '55; Press Club '53-'54, Treasurer '54; Chess Club 54-'56, Reporter '54-'55, Veep '55; S.C. Rep. 54, Alt. '56; Hi-Y '54-'56, Chaplain '56; Maroon Staff '53-'56, Asst. Sports Editor; Comet Staff '54-'56, Sports Editor '55, Editor '56; Intramurals Letter '55; Varsity Baseball Mgr. '55-'56; Quill & Scroll '54-'56; N.S.P.A. Delegate '55.

SMITH, GENEVA MARIE 90
"All things bright and fair are thine."
D.E. Club '55; Popular Music Club '53-'54; Accounting Club '54-'55; Intramurals '53.

SMITH, NANCY 90
"How sweet and fair she seems to be."
D.E. Sweetheart '55-'56; Beauty Revue Nominee '56.

SNOWDEN, WANDEAN 90
"She is a lady worthy of the finest."
Adv. Sec. '54; Tennis Club '54; Popular Records Club '53; D.E. Club '55; Mixed Choir '54-'56; Intramurals '54; Beauty Revue '53.

SORENSEN, KAI HAROLD 90
"He lives twice who lives well."
Adv. President '55.

STAHL, MARTHA 90
"She is the sum total of good humor and wit."
Adv. Sgt.-at-arms '53; Tennis Club '53; F.H.A. '54-'55, Treasurer '55; Tumbling Club '54; Bel Cantos '53-'55.

STANISLAWSKI, ANNA 90
"No beauty is like the beauty of the mind."
Comet Staff '55-'56; German Club '55, Treasurer '55; Intramurals '53-'54.

STARK, FRANK DOUGLAS 90, 132
"One still strong man."
Instrumental Music Club '53-'56; Maroon Band '53-'56; Orchestra '54-'56; All-City Orchestra '54-'56, State '55-'56; All-State Band '55-'56.

STARK, HARRIETT 90
"They are rich who have friends."
Band '53-'56; Mathematical Recreation '53-'54; Future Nursing '54-'56.

STOCKTON, MELVIN ERNEST 90
"A boy with big ideas."
Intramurals '54.

STREETMAN, DONALD (BUDDY) 90, 141
"I would make reason my guide."
Track Club '54-'55; Varsity Track '54-'56; Maroon Chorale '56.

STURGEON, NELL 90
"As graceful as a swan on a moonlit pond."
Journalism Club '53-'54; Pan-American '54-'55; F.H.A. '55-'56, Secretary '55; Mixed Choir '55-'56; Bel Cantos '54-'55.

SULLIVAN, DAVID GAYLE 90, 132
"She enjoys life to the fullest."
Adv. Treasurer '55; S.C. '54; Tumbling Club '53-'54; Adda Dabba Polish Club '54-'56; Band '53-'56; Orcestra '54; Mixed Choir '54-'56; Madrigals '54-'55; Beauty Revue '54, '55.

SWAN, PATRICIA ANN (PATSY) 91
"She is as sweet as they say."
F.H.A. Club '53-'54; Chess Club '54-'55; Anatomy Club '55-'56.

SWANSON, CARL S. 91
"He makes his promise good."

SWEET, SYLVIA 26, 33, 35, 36, 51, 128-129, 150
"She looks and acts like a queen should."
Adv. Secretary '53-'54; Latin Club '53-'56, Treasurer '54, Secretary '55, President '55; Red Jackets '54-'56; Red Dragons '53-'56; National Honor Society '55-'56, Secretary '55-'56; S.C. '55, Chaplain '55; Bel Cantos '54; S.C. Veep '56; Best Actress, District '55; State All-Star Cast '55; Beauty Revue '54, '55.

TALBERT, FREDDIE D. 91
"His good nature lingers."
Science Research '53-'54; Chess Club '54-'55; World Affairs '55-'56.

TAYLOR, ANNE BAIRD 91, 122, 128-129, 140
"She smiles, and the world smiles back."
S.C. Rep. '54-'55; Comet Staff '53-'54; Red Jackets '54-'56; Latin Club '53-'54; French Club '54-'56, Secretary '55-'56; Mixed Choir '55-'56; Madrigals '55-'56; Bel Cantos '54; Intramurals '53-'55; National Honor Society '56.

TEAGUE, ROBERT ERWIN (BOBBY) 90
"Full of fun, pep and life."
Adv. Sec. '55; Vocational Industrial Club '54-'56, Reporter '55, Secretary '55; Motion Picture Operators '53, Reporter '53; Jr. Red Cross Rep. '55.

TERRAZAS, SADIE 90
"She was graceful in every way."
F.H.A. '53, Parliamentarian; Nursing Club '54; F.H.A. '55.

THOMSEN, DICK W. 91
"He who smiles may never lack for a friend."
F.F.A. '53-'55, Reporter '53-'54, Secretary '54-'55; F.F.A. State Delegate.

THORESEN, JOYCE ELAINE 91
"A jewel of the brightest lustre."
Adv. Treasurer '54-'55; Tumbling Club '53-'56; Red Jackets '55-'56; Comet Staff '55-'56; Mixed Choir '54-'56; Intramurals '53-'56; Bel Cantos '54-'56.

TIMMERMAN, LINDA 92, 128-129, 142, 146
"They are rich who have friends."
Adv. Veep '53, President '54, Veep '55; Hearts Club '53-'54; French Club '54-'55; Paint & Palette Club '55-'56; Red Jackets '54-'56; Nat. Honor Society '55-'56; Comet Faculty Editor '55-'56; Quill and Scroll '55-'56.

TOBIN, BESS 92
"A sweet face and a sweet girl behind it."
Adv. Secretary '54; Intramurals Club '53-'55, President '53, Veep '54; Hearts Club '55-'56; Bel Cantos '53-'56; Intramurals '53-'55.

TORRES, TIMOTHY (TIM) 19, 92, 123
"He's liked by many."
Vocational Industrial '54-'55.

TOUCHSTONE, JANE 92
"A flower from the gardens of Alhambra."
Adv. Treasurer '53, President '54; Mathematical Recreation '53-'54; Future Nursing '54-'56.

TREADWELL, PIERCE 92
"We like him whether right or wrong."
Football Club '54-'55; Football "B" Team '53-'55.

TURLEY, GINGER 92, 126
"Many are her charms."
S.C. Alt. '53; Red Cross Rep. '53-'55; Photography '53-'54; Opera Study '54-'56; Bel Cantos '55-'56; Devotional Committee '55.

TURNER, MYRNA JOANNE 92
"She's liked by many."
Adv. Veep '53, Treas. '54; Intramural Club '53-'55; Anatomy Club '55-'56.

TYLER, THERESA 91
"Friendly glance, friendly smile."

URBANEK, ALFRED 92
"Greatness threatens to overtake him."

USELTON, SHARON ELAINE 92
"Never have we heard such a sparkling laugh."
Adv. Pres. '53-'54; Adda Dabba Polish '53-'55, Veep; Bel Cantos '54-'55.

VASQUEZ, DOLORES 92
"Music soothes the savage beast."
Pan American '55.

VICK, CONSTANCE JANE 91
"I live a charmed life."
Adv. Secretary '53-'54; F.F.A. Club '53-'56; Adda Dabba Polish Club '55-'56.

VIEHWEG, NORMAN DAVID 93, 141
"Forever sharpening his wits."
Tennis Club '54-'56; Intramurals '54-'55.

VON ROSENBERG, ROBERT HOLLAND 92
"With us, he's tops."
Adv. President '53; Rod and Gun Club '53-'54; Intramurals '53-'55.

VOUDOURIS, JOHNNY 92
"A speedy sort of fellow."
Track Club '53-'55; Science Research '55-'56; Intramurals '53-'56; Track Mgr. '54-'56; Track "B" Team '53-'55.

WALKER, ANN 92
"Versatile as one could hope to be."
Adv. Secretary '54-'55; Red Cross Rep. '55; Intramurals '54; Tennis Club '55; F.H.A. '55-'56, Secretary '55; D.E. Club '55; Intramurals '54.

WEINER, CAROL 17, 23, 92, 128-129
"She walks in flowers in my fields."
Adv. Veep '54; Opera Study Club '53-'54; Tennis Club '54; Tumbling Club '55-'56; Red Jackets '54-'56; Intramurals '53-'54; Bel Cantos '54-'55; Beauty Revue '55.

WELLS, JOE K. 23, 30, 127
"Best in the West."
Tennis Club '53; German Club '54-'55; Tumbling Club '55-'56, Veep '55; Cheerleader '55-'56; Hi-Y '55-'56; Madrigals '54-'55; Mixed Choir '55-'56; Spirit & Sportsmanship Com. '55-'56.

WEST, SHEREEN 92
"There's naught but good of her name."
Adv. President '55, Treasurer '54; Adda Dabba Polish Club '53-'56; Beauty Revue '54-'56; S.C. Rep. '53-'54.

WHEELER, CAROL MORRIS 14, 92, 125, 128-129
"She doeth little kindnesses which most leave undone."
Adv. Sgt-at-arms '54-'55; Red Jackets '54-'56; S.C. Rep. '55-'56, Alt. '54-'55; Bel Cantos '53-'54; Intramurals '53-'54; Tumbling Club '53-'56; Veep '54-'55, Treasurer '55-'56.

WHITE, JAMES ROY 92
"A little nonsense now and then?"
Adv. Veep '53-'54; Photography Club '53, Secretary '53; Track Club '54-'56; Opera Study Club '55; Intramurals '53; Track Team '54-'56; Cross-Country Team; Track Team Captain '56.

WHITE, PATRICIA ANN (PAT) 92, 128-129
"A level head and a soft tongue."
Accounting Club '53; Intramurals Club '54; French Club '54-'55; Anatomy Club '55-'56; Red Jackets '54-'56.

WILLBANKS, VIRGINIA (GINGER) 92
"Here she comes, on light fantastic toes."
Adv. Red Cross Rep. '54; Tennis Club '53-'54; Adda Dabba Polish Club '54-'55.

WILLIAMS, KATHY R. 91, 125, 128-129, 142, 144-145, 146, 153, 191
"She has a smile for one and all."
Adv. Reporter '53-'56; Red Jackets '54-'56; Maroon Staff '53-'56, Managing Editor '55-'56; Comet Staff, Literary Editor '55-'56; Jr. Historians, President '55-'56; Press Club '53-'54; Pan American Student Forum '55; World Affairs Forum '55-'56, Secretary '55; N.S.P.A. and T.H.S.P.A. Delegate; Social Com. '55-'56; Handbook Com. '53-'54; Senior Club Com. '55-'56; National Honor Society '55-'56; Quill and Scroll '55-'56.

WILSON, BETTE ANN 91, 123, 124, 128-129, 146
"Manner, style, and sense were in her speech."
Adv. President '54-'55, S.C. Rep. '53-'54; Tennis Club '53, President '53; Hearts Club '54-'56, Veep '55, President '55; Red Jackets '54-'56; Comet Asst. Faculty Editor '55, Club Editor '56; Quill and Scroll '55-'56.

WILSON, LESLIE CHARLES 92, 125
"A man of giant mind."
Football Club '53-'55; F.F.A. Club '55-'56, Veep '55-'56; Football "B" Team '53-'54, Varsity '54-'55; District F.F.A. President '55-'56.

WILSON, SANDRA JEANNE 92, 128-129, 144
"Earth's noblest thing is a winsome lass."
Adv. Secretary '53-'54, Veep '54-'55, S.C. Alt. '55; Hearts Club '53-'56; Red Jackets '54-'56; Mixed Choir '54-'56; Bel Cantos '53-'54.

WILSON, YVONNE 92, 128-129
"I live for a little more laughter."
Adv. Treasurer '55; Tumbling Club '53-'54; Hearts Club '54-'56; Bel Cantos '53-'54; Red Jackets '55-'56.

WITHERS, GLENDA MURRINE 92
"What an angel!"
Tennis Club '53; Nursing Club '54-'55; Bel Cantos '55.

WOODS, CHARLENE 92
"Tenderer than a spring lamb."
Tumbling Club '53-'54; Science Research '54-'56; Intramurals '53-'56.

WOOD, CHUCK 92, 132, 153
"Always leave them laughing."
Adv. Veep '55-'56; Photography Club '53-'54, Sgt.-at-arms, '53-'54; Instrumental Music '54-'56; Band '54-'56; Intramurals '55-'56.

WOOTEN, DOROTHY 92, 128-129, 142
"Her winning ways are known by many."
Adv. Treasurer '53, Secretary '55, S.C. Rep. '54-'55; Latin Club '53-'56, Veep '55; Red Jackets '54-'56; Nat. Honor Society '55-'56; Intramurals '53-'56.

WRIGHT, DAN 92, 144
"For we know that with the ladies, he was always raising Hades."
Adv. Sgt-at-arms '55; Football Club '54-'55; Football "B" Team '54, Varsity '55; Maroon Chorale '56.

ZAMORA, MARY ROSE 92
"So be steadfast and demure."
F.H.A. '53-'55, Historian, Treas.

ZIEGLER, LeROY HORACE 92
"A guy who can't be beat."

JUNIORS

ADAMS, LYNNE 96, 184
AGUIRRE, HERLINDA 96
ALDRIDGE, JIM 96, 107, 126, 180
ANDERSON, ALFRED 96, 184
ANDERSON, ANNETTE 96, 124
ANDERSON, BURCH 96
ANDERSON, CARL EVERETT 96
ARMSTRONG, MARTHA 96
ARNO, MIKE 96
ARREDONDO, MANUEL 190
ARZOLA, RICHARD 190
AULD, JIMMY 96

BAGBY, ANN 96, 161
BAIN, BETTY 96, 161
BAKER, ALAN 96, 151
BAKER, DON 96
BALDERACH, SUNNY 26, 40, 96, 161
BANKS, JIMMIE 96
BANKSTON, EDDIE 96, 124
BARCUS, MARY MARGARET 96, 141, 161, 218
BARNES, CAROLYN ANN 96, 175
BARR, CLIFFORD 96
BARREAR, RUDY 181
BARRETT, GEORGANNA 96, 161
BARTLETT, LINDA 96, 175
BARTLETT, LORRAINE 96
BASEY, KENNETH RAY 96
BEAL, BARBARA 96, 161
BEARD, BARBARA 96, 177
BEARD, EMMA 96
BEARD, JIM 96, 163
BETHKE, LANELL 97
BIGGS, ROBERT 97, 195, 198
BIRDWELL, GAIL 97, 175
BLANCHARD, JULIE 47, 97, 172
BOHN, JOHN 97
BOSWELL, NANCY 97, 175
BRACE, MARY ELEANOR 97, 144
BRADLEY, JAN 97
BREED, WANDA 97, 150, 180
BRISENO, RUTH 97
BROWN, BETTY 97, 172
BRUMLEY, JON 97
BUELL, WALTER 97, 163
BULLARD, JANE 97, 177, 218
BURNETT, BETTY RUTH 97, 132-133

CAFER, PATTY 97, 180
CAFFEY, JESSIE 97
CALKINS, PHYLLIS 97, 150, 180
CALVERT, CAROLYN 27, 36, 41, 47, 97, 151
CARRILLO, ALBERT 190
CARRUTH, STANLEY 191
CARSON, PHILLIP 11, 29, 30, 31, 97
CARSTARPHEN, MOLLY 97
CARTER, CAROLYN 166
CARTLIDGE, RONNY 97
CASTRO, ZEKE 97
CASTRUITA, RICHARD 30, 97, 127, 150, 173
CHAPMAN, NANCY ANN 97, 175
CHAPMAN, RANKIN 20, 97
CHEAVENS, ALICE 181
CHOTE, DIANA 175
CHRISTIANSON, CAROLYN 97, 180
CLARK, ROBERT 97, 123, 125, 132-133, 173
CLINE, PATRICIA 97, 178
COCKE, SUE 182
COCKRELL, SCOTT 97
COKER, EDWARD 13, 97
COLEMAN, LOIS 97, 132-133, 160
COLLIER, BARRY 13, 97
COLLINS, NANCY 97, 180
COMACHO, FRANK 190
COOK, BETTY 13, 28, 97, 103, 174
COOK, JACK 97, 195, 197
COOK, MARIANNE 184
COOK, RUTH ANN 97, 191
COOPER, MARY ALLWYN 97, 127, 175
CORBITT, DON 97
CORNER, ROSE MARY 97, 150, 180
CORTEZ, MARY 168
CRADDOCK, LARRY 97, 163
CROMACK, BERT 13, 98, 103
CROWE, JON PAGE 98

DAGWELL, MIMI 98
DARSEY, BETTY 98, 160
DAVIS, BARBARA 98, 141, 177
DAVIS, JOHN T. 14, 98, 151, 181
DAVIS, MARTHA ANN 98, 184
DAYWOOD, DORIS 98, 170
DECHERD, JONATHAN 13, 98, 100, 163
DEEN, MILDREN 98, 187
DIETERICH, PINKEY 98
DORSETT, ROBERT 171
DOVE, RICHARD 98, 132-133, 186
DOWD, BARBARA 98, 161
DOYLE, GRACE 98
DRAKE, SUSAN 98, 150, 161
DRISKELL, ARTHUR 98, 141, 195, 197
DUBE, MARGIE 98, 174
DUCKETT, BERT 98
DUFF, BILL 98
DUNN, ERNEST 98
DURAN, YOLANDA 98, 167
DURRETT, DIANE 14, 98, 150, 184
DYKES, MYRTLE 184

EASON, MARY ANN 98, 168
EASUM, BILL 98, 132-133, 171
EDGAR, SALLY 98, 132-133, 175
EDWARDS, CHARLES 98, 186
EICHENBAUM, HAROLD, JR. 98, 151, 184
EITELMAN, JOYCE 9, 98, 99, 140
ELEY, CHERRY 98, 160
ELLEDGE, JOHN 98, 180
EPPRIGHT, NANCY 98, 175
EVANS, ALLEN 98, 163
EVERSON, CHARLES 98, 179

FAINTER, JOHN 28, 98, 195, 196
FAIRCHILD, DAVID 98, 141
FAIREY, LYNETTE 98, 162
FALK, ANN MARIE 98, 172
FANCHER, GEORGE 98
FEILD, EUGENE 20, 98, 186
FERREE, BILL 98
FERRELL, BONNIE LOU 98, 126, 141, 172
FISHER, MARY RUTH 99, 141
FITZGERALD, BOB 99
FITZGERALD, TERRY 99, 163
FLOURNOY, JEANNINE 99, 161
FOLKES, CAROLYN 99
FORD, HARVEY 99
FOWLER, MARY ANN 99
FRANKS, QUENTIN 184
FRIAS, MANUEL 99
FRIEDRICH, OTTO 99, 184
FRIEDRICH, WAYNE 99
FUCHS, MALCOLM 99, 132-133, 176
FUNK, DIANE 99
FUNK, DOUG 99

GARDNER, ELIZABETH 99, 172
GARNER, BOBBY 99
GATLIN, RICHARD 99
GATTIS, BILL 99, 107, 141
GILLETT, ROBERT 150
GOEKING, CHARLES 99
GOEN, MARTHA 99, 180
GOERNER, CHARLIE 99
GONZALEZ, MARY 99, 180
GONZALEZ, LUPE 169
GRAHAM, BETTY 99
GRAY, DAVID 19, 184
GREENE, JO FRANCIS 36, 99, 127
GREGORY, SUE 99
GRIFFIN, EUGENIA 99, 132-133
GRIST, NANCY 99, 127
GUARINO, VINCENT 20, 32, 99
GUERRERO, EMMA 167
GUERRERO, GLORIA 167
GUMMELT, FRANCES 99
GUSTAFSON, MARY 100, 140, 180
GUTIERREZ, MARY 100, 161

HAEHNEL, CARL 100, 151, 182
HAGGARD, THOMAS 100, 176
HALL, BETTE 100
HARGRAVES, NEVILLE 141, 151
HART, SHERMAN 163
HATCHELL, MIKE 171
HAUSMAN, HELEN 100, 169
HAWKINS, JANE 100, 187
HAYES, JOYCE 100, 160
HEATHINGTON, PAT 100
HEBER, SUSAN 100, 182
HELWIG, ANNETTE 100, 122, 161
HENNINGER, DAISIEBELLE 170
HENRY, MARTHA JO 100, 150, 187
HERWICK, SUSIE 161
HILL, JIMMY 100
HOFFMAN, NORMAN 100
HOLMES, JIM BOB 100, 186
HORNSBY, BETTY LOU 100
HOUSER, GORDON 100, 124, 132-133, 173
HOWARD, LEE 100, 150, 187
HUFF, JANE LOU 100, 178
HUFF, NANCY 100, 141, 161
HUMPHREY, LILLIAN 100, 140, 175
HUNTLEY, JOAN 13, 100, 184
HURWITZ, LARRY 100, 126
HYLAND, SUE 100

ISELY, RUTH 22, 100, 191

JAQUYSH, LARRY 100
JENKINS, JACKIE 36, 47, 100, 175
JENKINS, JIM 100
JENKINS, NANCY 101
JOHNS, BESSIE MAE 101, 170
JOHNSON, BETH 101, 180
JOHNSON, JAY LYNN 101
JOHNSON, JOANN 101, 150
JOHNSON, JUDY 101, 140, 175
JOHNSON, MILAM 101
JOHNSON, SHARON 22, 101, 172
JONES, GRANVILLE 101
JONES, JUDY 184
JONES, RICHARD 101, 180
JOSEPH, LOUIS 101
JUNG, JOE 101, 141

KALMBACH, SHELLEY 101, 170
KEELEN, CAROLYN 22, 101
KEETON, CAROLE 22, 101, 107, 122, 181
KELLEY, ROGER 101
KING, BETTY 101, 172
KING, CAROLYN 101, 175
KINGSBURY, BETTY 101, 184
KINSEY, DOROTHY 101
KIZER, R. D. 171
KLEIN, KAREN K. 101, 191
KNAPE, FRANCES 101
KOEN, BEV 21, 101, 175
KOENNING, WILLIE 179
KUHN, DICK 101, 132-133, 177

LAIRD, EARL 190
LAMBERT, JAMES 101

LAMMERS, JANET 101
LANKFORD, LOIS 101, 170
LASKY, SANDRA 101, 166
LAVES, PACEY 101
LAWSON, GORDON 173
LEE, KIT 101, 122, 172
LEIGHTY, VONNIE 101
LEINBACH, HARRY 101, 106, 195, 197
LEONARD, JOHN 20, 21, 96, 101, 132-133
LEWIS, BUZZY 19, 30, 31, 34, 36, 46, 101, 107, 127, 161
LOGAN, DAVID 101, 184
LOPEZ, HERMINIA 101
LOPEZ, ISIDORO 101
LOVETT, JAMIE 101, 184
LUMPKIN, CECILE 101, 122, 178
LYNCH, IVA LEE 101

McANALLY, CHARLES 101
McCAIN, CAROL 101, 170
McCOLLUM, MARIE 174
McCULLOUGH, DON 20, 21, 28, 102
McDOWELL, MARTIN 190
McEACHERN, DOYLE 132-133, 190
McKEE, CAROLYN 102
McSHAN, PRENTIS DOYLE 102
MARTINS, WAYNE 102, 151
MASSINGILL, BETTY 102, 170
MATA, STEVE 190
MELTON, JEWEL 102, 107, 127, 161
MENDOZA, DOMINGO 188
MENN, ROSEMARY 102, 166
MILLER, BEVERLY ANN 102
MILLER, ROY 102, 184
MILLICAN, HERMAN 102, 132-133
MILLS, BETTY 102, 160
MIRANDA, STELLA 102, 182
MOEHLMAN, STEPHEN 102, 122, 127, 191
MONCIVAIS, JOHNNY 190
MONTGOMERY, ANN 102
MOORE, HERSHEL 102, 184
MOREHEAD, JUDY 102, 151, 184
MORGAN, FRAN 18, 102, 141, 177
MORRIS, ETHEL 180
MORRIS, MARJORIE 150
MORRISS, LATRELLE 102, 160
MOSS, JUDY 102, 187
MOWDY, E. C. 102
MYERS, SHIRLEY 102, 172

NALLEY, MIKE 11, 18, 34, 47, 107
NEHRING, ODIE 102
NELSON, NANCY PAT 102, 168
NELSON, PAT 102, 175
NICHOLS, BOBBY 102
NIEMANN, LARRY 102
NOBLE, SHERMAN 14, 102, 188
NOLEN, JONNIE SUE 102, 161
NORDEMAN, KENNETH 177

OGLESBY, EWELL 102
OJEDA, PEARL 167
OLGUIN, MARIE 102
OLGUIN, SAM 20
OLVERA, JOE 102, 182
OVERSTREET, MARTHA 102, 175
OWENS, ALAN 102

PALMER, ROBERT 176
PATTERSON, CAROL 102, 175
PAYNE, ELIZA JANE 102, 107, 127, 141
PEACOCK, LEON 102, 188
PEAL, POLLY 23, 102, 107, 140-141
PEDEN, ROBERT 14, 102, 132-133, 150, 151
PEEL, ROBERT 19, 27, 103, 151, 184
PETRI, VIRGINIA 103, 174
PETTY, GENELLE 103
PILAND, KAY 103, 178
PINCKARD, SANDRA 103, 175
PINCKNEY, MARY SUE 103, 150, 161
PLATT, RONNY 151
POLLARD, EDDIE 103
POPE, SHARON 103, 175
PORSCH, PEGGY 14, 103, 107, 122, 170
PRADO, TINA 170
PRINGLE, DONNA 103, 175
PRYOR, HARRIET 103, 175

RATLIFF, EDNA 103, 170
RAVEN, JOANN 103, 174
REED, JOE 103, 186
REED, ZELDA 103, 175
REICHERT, JOHN D. 14, 103, 122, 184
RESENDEZ, DOLORES 168
RESENDEZ, YGNACIO 166
RHODES, BEVERLY JO 103, 161
RICHARD, JUDY 103
RITTER, EDEN 103, 161
ROBERTSON, PAT 103
RODGERS, SUE 103, 170
ROGERS, CHARLES 103, 141
ROSSI, JUNE 160
RUSSELL, ELIZABETH 103, 169
RUSSELL, PEGGY 103, 180

SAMUEL, SANDRA 103, 140, 161
SANDERS, WALTER 103, 132-133, 173
SAUNDERS, LINDA 103, 140
SAWYER, NAOMI RUTH 104, 150, 161
SCARBOROUGH, JERRY 141
SCHARLACH, ARTHUR 104
SCHMITT, JUDY ANN 104
SCHNABEL, CHARLENE 20, 104, 151, 161
SCHULZ-BEHREND, ANITA 104
SCHUTZE, EUGENE 141
SCHWABE, ROBERT 104
SCOTT, PAT 104
SHELLEY, JEAN 104, 161
SHELTON, MARY 14, 104, 122, 150, 160
SKAGGS, GEORGE 104, 188
SMITH, BARBARA 104
SMITH, HOWARD 104
SMITH, JOAN 104, 175
SMITH, KENNETH 179
SMITH, LARRY 20, 104
SMITH, LEROY 104
SMITH, MARTHA 169
SMITH, RAYMOND 104
SNOWDEN, CAROL 104, 160
SPARKS, SAM 104
SPIRES, CAROL 23, 104, 124, 177
SPRADLING, JAMES 104
SPRADLING, JOYACE 104, 169
SPRUCE, BILL 104
STANFIELD, M. L. 104
STANLEY, KENT 104
STARLING, FRANCES 104, 177
STEGALL, DOROTHY 170
STEINLE, JOHN HENRY 14, 104
STENGEL, BOBBY 176
STEPHENS, DARLENE 169
STEVENSON, LINDA FAY 22, 104
STEWART, MARION 105
STOCKARD, DEANA 105, 175
STOERMER, BILL 105, 127
STOLLE, BARBARA 105
STOLLEY, GAY 9, 99, 105, 141
STRAUSSER, FRAN 105, 170
STROMAN, JOANNA 160
STUBBLEFIELD, DON 105
STUMBERG, MARTHA 99, 105, 177
SULLIVAN, JEANETTE 105, 160

TALAMANTES, GLORIA 105
TAMPKE, LILLIAN 105, 161
TAYLOR, ERNEST 173, 132-133
TERRY, CATHERINE 105, 124, 175
THIEME, HENRY 105
THOENE, ALBERT 105, 176
THOMPSON, BARBARA 105
TOLVE, NANCY 105, 175
TOWNSLEY, MARY ANN 105
TRUIETT, JO ANNE 105, 160
TURNER, LOIS 105, 160

UHLIG, MARTHA ANN 105

VAN WINKLE, SUSAN 105, 161
VARNADO, BRIEN 105, 132-133
VILLARREAL, JUAN 105

WAGHALTER, ALAN 105
WAHL, MARLENE 105
WALKER, VIRGINIA 105, 125, 177
WALLACE, KAY 105, 150, 161
WAPPLER, BILLY 105
WARNER, JOHN 105
WARREN, JANELLE 105, 161
WATERS, PATTY 105, 175
WATT, JIM 105, 171
WEAVER, BILLY 105
WEBER, NANCY 105, 161
WEBSTER, JOHN 105
WEED, BUSTER 105, 191
WEIDE, BETTY 36, 40, 105, 125, 141, 172
WEISE, CHARLES 14, 27, 195, 198, 199, 201
WEISE, MIKE 105, 124
WELLS, LOIS 105
WEST, ROBIN 160
WHITE, BOBBY 103, 105
WHITEHEAD, PATRICIA 105, 174
WIDMER, JIMMY 106
WIER, JAMES 106, 195, 197
WILHITE, GEORGE 106, 141, 180
WILKERSON, KAREN 175
WILLIAMS, BARBARA 106, 180
WILLMS, JOHN 106, 179
WILSON, DONNA 160
WILSON, PAUL 106, 141
WILSON, TOMMY 106, 171
WINSHIP, SHEILA 106, 176
WOLF, VIRGINIA 106, 191
WUKASCH, BARRY 19, 106, 127, 186

YEATES, KENT 106
YOE, BILL 106, 151
YOUNG, KENNETH 103
YOUNG, WILLIAM 106, 184

SOPHOMORES

ABEITA, ORFALINDA 169
ADAMS, ALICE 108, 187
ADAMS, NANCY 108, 160
ADDCOX, MARGIE 108
AGUILERA, ROSS 108
AGUIRRE, ALICE 19, 108, 167
ALEXANDER, ED 108, 182
ALEXANDER, JEANNIE 108, 167
ALEXANDER, PEGGY 108, 180
ALLEN, JEWEL 169
ALLEN, ROBIN, 108, 187
ALLISON, LESLIE 108
ALLISON, LYNDA 108, 161
ALLMAN, MARILYN 108, 187
AMSTER, STEPHANIE 108, 182
AMSTER, SUSAN 108, 182
ANDERSON, DOUGLAS 108
ANDERSON, SALLY 22, 108, 124, 172
ANDREWARTHA, SHERON 108, 187
ARDIS, BILL 108, 132-133, 173
ARLDT, MARY LOU 108, 170
ARNO, JAMES 108
ARTZ, JIMMY 108

BAGGETT, JUDY 108, 182
BAILEY, CHARLES 108, 184
BALAGIA, ROSE MARIE 108, 125, 168
BALES, LARRY 108, 122, 176, 207
BALKE, JO ANN 108, 167
BANDY, LINDA 108, 180
BARHO, JIMMY 108
BARKER, CHARLES 108, 179
BARNETT, BETTY 108, 166
BASH, JERRI 109, 187
BASSIST, LYNN 109, 172
BAYNE, BILL BOB 109
BEAL, ETHEL 109, 161
BEARD, BINNIE 109
BEASLEY, JOHN 109
BECKER, GRETCHEN 109, 172
BEHRNS, CHARLES 109
BENNETT, JIM 109, 218
BENNETT, SHARON 108, 187
BETHUNE, BEVERLY 108, 125, 161
BETTIS, JUDY 109
BETTS, JOHN 109, 122, 125, 132-133, 222
BEVILE, JOYLENE 109, 187
BEZA, ALFRED 178
BILLINGS, JANICE 109, 187
BIRDWELL, MARY 109, 172
BISHOP, SHIRLEY 109
BOSTIC, HELEN 109
BOUGHTON, CAROL 109
BOYD, DICK 109
BOYER, EVA 109, 187
BOYKO, BILL 109, 229
BRIGHT, BUM 172
BRISENO, ESTHER 109
BRISTOL, GEORGE 109, 191
BROAD, TOM 109, 125, 132-133, 173, 217
BROOKS, CAROLE 182
BRYAN, JANICE 109, 160
BURGIN, PARKER 109, 141, 227
BURLESON, LIN 109, 172

CALDWELL, BETTY 109, 187
CAMPBELL, RONDA 109
CANTRELL, ARLENE 109, 161
CANTRELL, MARLENE 109, 169
CANTU, HUMBERTO 179
CANTU, VELIA 109
CARLIN, CECELIA 167
CARLISLE, CAROLYN 109, 161
CARLISLE, JUDY 109
CATHEY, EVELYN 109
CHANDLER, TONY 109
CHAPMAN, HENRY 109
CHAPMAN, SUE 109, 161
CHEAVENS, JOE 109, 122, 217
CHILDERS, MYRNA 109
CHILES, ANN 109, 172
CHOTE, DICK 109, 229
CHRISTIAN, ELEANOR 109
CLICK, MINNIE BELL 109, 160
CLINE, JUDY 110, 184
COFFMAN, CAROL 110, 172
COLE, COLIN 110, 132-133, 228
CONN, JOHN 110
COTTEN, MIKE 11, 46, 110, 119, 122, 124, 195, 203, 217, 220, 225, 230
COTTRELL, HAZEL 110, 184
CRAIG, GARY 22, 110, 141, 207, 217
CRUMP, PEGGY 110
CRYER, IMOGENE 110
CUELLAR, MARY HELEN 110, 202

DANIEL, DARAVENE 110, 119, 167
DAUGHERTY, RAINEY 110, 179
DAVIDSON, PEGGY 19, 110, 182
DAVIS, PATSY 12, 110, 161
DAVIS, ROBERT 110, 132-133
DAVIS, ROY 110, 171
DAVIS, TEXANNA 110, 170
DAVIS, VIRGINIA 110, 161
DeBUSK, SUZANNE 110, 162
DEEN, CAROLYN 110, 187
DeGEURIN, DICK 110
DEKLE, JAMIE 110
DELGADO, IRENE 169
DENNIS, WAYNE 186
DENNY, STANLEY 110
DENSON, CAROL 110, 122, 160
DENT, CHARLES 110, 177
DERBY, TERRY 110, 182
DEVINE, PATTY 110, 172
DIEMER, JERRY 110
DISCH, ELIZABETH 110, 184
DOLLAR, WALTER 110, 207, 217
DOUGLAS, ARTHUR 111, 179
DOUGLAS, INDIA 111, 151, 161
DOWNS, TONY 111
DRAKE, CARY 111, 172
DUESING, JOHN 171, 229
DUMKE, DARRELL 111
DURBIN, ANITA 111
DWENGER, JACKIE 111, 187
DYE, L. L. 111

ECKHARDT, CHARLES 110
ELEY, JIMMY 110, 184
ERB, PRISCILLA 111, 170
ESTRADA, ERNEST 111
ESTRADA, MANUEL 111
ETHEREDGE, CHARLES 111
EZELL, ELLEN 111, 132-133, 182

FARISS, DON 111, 132-133
FARMER, CAROL 111, 184
FARMER, MARTHA 22, 111, 122, 187
FEHR, EDWARD 111
FERDINANDTSEN, MARGARET 13, 111, 160
FEUERBACHER, DAVID 111, 186
FINCH, JERRY 111
FLEMING, BETTY 111, 170
FLORES, LEE 111, 217
FORWOOD, AMOR 111
FOSTER, JODIE 111, 184
FOYT, CHARLES 111, 184
FRANKLIN, NORMAGEE 111
FRIEDEN, LARRY 111

GALYEAN, LeROY 111
GARDNER, ROBERT 111
GARDNER, TERRY 111, 186
GARNER, CAROLYN 111, 122, 160
GARRARD, BILL 111, 184
GARRETT, KEITH 111, 184
GINSBURG, DAVID 111, 141, 150, 173
GLOVER, BEN 11, 188, 227
GONZALES, CANDIDO 111
GRANBERRY, LARRY 111, 186
GREESON, MARY NELL 111, 160
GREMILION, JEANNIE 111, 187
GRIFFIN, LARRY 111, 191
GROHMANN, SKIPPY 111
GUARINO, CLAIRE 24, 112, 187
GUSTAFSON, BARBARA 112, 160
GUSTAFSON, BARBARA JOAN 112, 168
GUSTAFSON, DICK 22, 112, 140, 141
GUSTAFSON, VIRGINIA 112
GUTHRIE, PETER 112, 179, 227, 230

HADEN, SARAH 112, 151, 177
HAHN, DONNY 112, 177
HAILE, JOSIE 112, 122, 161
HAMLETT, SUE 112, 187
HAMMOND, PATSY 112, 161
HANKEY, MIKE 112
HARDY, PAUL 112, 163
HAROLD, EUGENE 112
HARRELL, DAVID 112, 186
HARTON, GLORIA 112
HATHERLY, JAMES 112, 164
HATHERLY, NORMA 112, 161
HAWLEY, DOROTHY 112, 187
HAYES, NELDA 112, 187
HENSON, JOY 12, 14, 22, 122, 187
HERNANDEZ, EVA 168
HERNANDEZ, MARGARET 168
HERNANDEZ, NOEMI 112
HERRICK, BETTY 112, 162
HERRING, NANCY 119, 182
HESS, GLENDA 112
HIBLER, LYNN 112
HICE, JERLENE 112
HINES, CURTIS (GENE) 112
HINMAN, GARLAN 112
HINTON, MICHEL 112
HIRSCHFELD, TERESA 112, 178
HITCHCOCK, SANDY 112, 150
HODGES, MACEY, 113, 151, 177
HOLCOMB, JUNE 113, 187
HOLLAND, RENA 113
HOLLOWAY, VIRGINIA 113
HOMESLEY, FRANK 113
HOSKINS, BETTE 113, 160
HOWARD, BETTY 113, 180
HUFF, TALBOT 22, 113, 140, 141, 177
HUFFMAN, WAYNE 18, 112, 125, 177, 218
HUNTER, SANDY 112, 172

IBARRA, JIMMY 113, 151, 186

JABOUR, MARY ANN 113, 160
JACKSON, BILLY 14, 22, 113, 140, 141, 177
JENNINGS, DICKIE 113
JOHNSON, ARLENE 113
JOHNSON, DORIS 113, 160
JOHNSON, JACKIE 168
JOHNSON, JAN 113
JOHNSON, JANICE 113, 172, 219
JOHNSON, JOHN 113, 132-133, 220, 224
JOHNSTON, NELL 113, 124, 187
JONES, BEVERLY 113
JONES, JEAN 113
JONES, ROBIN 113, 172
JONES, SUSAN 172
JOSEPH, JANICE 172

KASPER, DELORES 113
KELLAM, NITA 113, 182
KELLEY, ANN 113
KELLY, NANCY 113, 177
KENNEDY, JIMMY 186
KERBOW, KAREN 113, 172
KING, CAROLE 113, 172
KING, JOHN 113, 188
KIRK, KAROL 172
KIRK, LESLIE 113, 141
KIZER, HUBERT 171
KLAUS, EDWARD 113, 163
KNIERIM, BRUCE 22, 113, 226, 227
KOCUREK, KAY 113, 122, 125, 172
KOHRS, JANICE 113
KOPEL, STEPHEN 113, 151
KRUEGER, WILFARD 113
KUEMPEL, ROBERT 113, 207, 217
KULLENBERG, BARBARA 113, 187

LABIT, CHARLES 113
LAMME, BARBARA 113
LANE, REX BRYAN 114
LANE, WARDLOW 28, 114
LANFORD, TOMMY 114
LANKFORD, MARY 114
LATHROP, IRENE 114, 177
LEE, JOYCE 114, 170
LEMBURG, ANN 22, 114
LeMOND, ROY 114
LeSUEUR, ANITA 114
LEWIS, RAMONA 114
LEWIS, RANDY 114
LINDGREN, KENNETH 114, 119, 207, 217
LINNSTAEDTER, OSCAR 114
LODER, KATHRYN 114, 180
LOGAN, BARRIE 114, 162
LOWE, LOUIS 114
LUEDECKE, BILL 114
LUNDAY, ROBERT 114
LUNDIN, DAVID 114
LUNDQUIST, LaVERNE 114, 141, 188
LUNG, JOE 114, 124

McCALEB, BILLY 46, 114, 119, 122, 141, 182
McCALLUM, KAY 114, 172
McCAVICK, KAREN 114, 187
McCONNELL, JAMES 21, 114
McCULLOUGH, GARY 114, 184
McCULLOUGH, MACK 114
McCULLY, JOHN 114, 176
McCUTCHEON, BILL 114
McDANIEL, MARY LOU 114, 151, 177
McDONNEL, MILTON 115
McDOWELL, DORA ANN 115
McGINNIS, BETTY 115
McNELLEY, TOMMY 115
McPHERSON, BEN 115, 177
MADELEY, MARY MARGARET 115
MAJORS, SANDRA 115, 178
MALLARI, JERRY 115, 186
MANN, JUDY 115, 172
MANNING, BILL 21, 115, 186
MARONEY, MIKE, 210, 212, 216
MARQUEZ, MARCUS 180
MARTIN, JANE 115, 160
MARTINEZ, ADAM 173
MATHEWS, BARBARA JANE 115
MATHEWS, GUY 115
MAXEY, CHARLES 115, 180
MAXEY, EVA GAYLE 115, 119, 150, 161
MAYEUX, DON 115, 132-133
MAYFIELD, LEE, 22, 115, 119, 141, 207, 217, 228
MEEKS, JACKI 170
MERCADO, ALICE 115
MERCADO, ARTHUR 115, 171, 231
MESCHKE, ELAINE 115
MEYERS, ANNE 115, 182
MILLER, JUDY 115, 184
MOHRMANN, LEONARD 115
MONRREAL, ROSALINDA 174
MONTOYA, DAVID 178
MOORE, CHARLES 115
MORELAND, HARRIS 115, 132-133, 184
MORRISON, KATHRYN 115, 167
MOSES, MARY CATHERINE 115, 184
MOUNCE, CHARLES 115
MURPHY, BEVERLY 115, 187

NALLEY, ANNA 115, 187
NARDECCHIA, VICTOR 186
NELSON, DON 115, 207, 217
NELSON, MARIAM 115, 170
NETTLE, BARBARA 115
NEWMAN, BILLIE 115, 169
NIELSON, IRMA JEAN 115
NOBLE, SHARON 115, 161
NOBLES, LARRY 115, 184
NUNIS, BOBBY 195, 198

OBENCHAIN, INA 115
ODOM, CAROL 115, 170
OJEDA, EDNA 167
OLSEN, MARILYN 115, 177
O'QUINN, TRUEMAN 115, 229
OROSCO, MARY ALICE 167
OROSCO, SONIA 167
ORTEGON, RUDY 115
OWEN, MARTHA 116
OWENS, CHARLES 115, 184

PALIOS, MELVIN 115
PARKER, JULIE 116, 187
PARKS, SARAH 116, 122, 161
PARSONS, VIRGINIA 116, 187
PATE, LINDA 116, 168
PEARSON, JOAN 116, 172
PERALES, JOSIE 167
PETERSON, ANNE 116, 177
PETERSON, EDWARD 116
PETERSON, LINDA 116
PFEIFFER, GERALD 116
POLANCO, JOE 119, 207, 217
POLANCO, LOUIS 190
POLLARD, CARALISA 218
POST, DANNIE 116, 132-133

POWELL, SARAH 116, 168
PRINCE, JUDY 116, 187

RAGSDALE, CHARLOTTE 116, 161
RAINES, JUDITH 116
RAMAGE, ELIZABETH 116, 160
RAMIREZ, LAWRENCE 116
RANDLE, MALLORY 116, 177, 219
RANSOM, KAY 14, 116, 122, 124, 187
RAPP, VESTA 116
RAY, WALLACE 116
REDDICK, ALICIA 116, 187
REED, DAN 116
REED, RITCHIE 116, 184
REED, SUSAN 116
REINKE, JIM 116, 132-133
REITZ, MARILYN 116, 132-133, 170
RHODES, GINGER 116, 187
RITTER, BOBBY 116
RIVERA, LAURA 170
ROBERTS, BARBARA 116
ROBERTS, JUDY 117, 172
RODDY, TOMMY 117
RODMAN, ROY 117, 163
RODRIQUEZ, LEE ROY 179
ROMINE, ELIZABETH 170
ROSAS, JOHNNY 179
ROSAS, NORBERTO 141
ROTSCH, HERMAN 117, 132-133, 151
RUCKER, PAT 26, 119, 141
RUDDER, JAMES 117
RUDE, ELIZABETH 29, 117, 184, 218
RUDOLPH, TRACY 117
RUSCH, PAT 27, 117, 125, 150, 182
RUSSELL, MARTHA 117, 124, 150, 167
RYLANDER, HILL 116, 188

SALAS, GRACE 116, 170
SALAZAR, MARCOS 179
SANDBERG, JOEL 117, 132-133
SCHAEFFER, BONNIE LEE 117
SCHILLER, NATHAN 117, 132-133
SCHILLER, NELSON 117, 132, 133
SCHMITT, PAT 180
SCOTT, NELL 167
SELLERS, GEORGIA 117
SERDA, VICTOR 117
SEXTON, SUE 187
SHANE, TIMOTHY 117
SHANKS, SUSIE 117, 172
SHANNON, JOYCE 160
SHARP, RUTH 167
SHELBY, NANCY 117, 182
SHELTON, GARLAND 117
SHELTON, JOHN 117
SHELTON, LELIA 117, 132-133
SHEPPERD, SKIPPY 117, 124, 177, 229
SHERRILL, BETTY JO 174
SHIELDS, WANDA 117, 132-133
SHIPLEY, OLLE 177, 217
SHIVERS, JOHN 117, 184
SHOOTER, JACK 117, 226
SHOWALTER, DAN 117
SIMON, STEVE 117, 188
SIMS, TOMMIE 117, 161
SLADEK, KARL 117, 132-133
SMALLING, JOHN 117, 191
SMITH, CHARLES 117
SMITH, DOLORES 117, 168
SMITH, EDGAR 117
SMITH, HARVEY 117
SMITH, JOYCE 117, 161
SMITH, LOYCE 117, 187
SMITH, PAMELLA 19, 117, 182
SMITH, QUINTIN 22, 27, 29, 117, 150, 162
SMITH, RONNIE 117
SMITH, SHARON 117, 161
SMITH, TOMMY 117
SNIDER, JOAN 117, 168
STANLEY, JOYCE 118, 169
STEWART, TISSIE 27, 118, 150, 172
STORCH, JUDY 19, 119
STOUNE, MICHAEL 119, 132-133, 184, 229
STUART, CHARLENE 19, 118
STUBBLEFIELD, BETTY 118
STUDTMAN, CAROLYN 20, 119, 172
STUDTMAN, JEANETTE 20, 118, 172
SUTTON, BEVERLY 118, 161

TATE, RAYMOND 119
TAYLOR, BARBARA 19, 118
TAYLOR, LORETTA 13, 118, 160
TAYLOR, MARY 19, 22, 118, 182
TEVINO, JOHNNY 28
THOMAS, SARA 118, 160
THOMPSON, BARBARA 176
THOMPSON, BETTY 174
THOMPSON, JEFF 119
TUCKER, ANN 118, 161
TURNER, NORMA 118
TYLER, ELEANOR 118, 119, 124, 126, 172

UZZELL, MARVE 187, 188

VASQUEZ, MARTHA 118
VELASQUEZ, ZELMA 118
VILLAPARDO, BEATRICE 167
VILLARREAL, RAMON 118
VOTAW, DORCAS 118, 174

WAGONER, JACK 118
WARD, BEVERLEY 118, 170
WASHINGTON, JAN 118, 177
WEBB, JOYCE 118, 122, 187
WEISS, VIRGIL 118
WELLS, ELAINE 118
WHALEY, PAT 118
WHEAT, JIMMY 118, 132-133, 228
WHEELER, DENNY 118, 177
WHITAKER, NANCY 118
WHITE, RICHARD 118, 171
WHITE, SUZANNE 160
WHITENER, JANETH 118, 160
WHITLEY, IRIS 119, 168
WHITNEY, BILL 119
WILCOTT, CURTIS 119, 184, 227, 230
WILDER, HILLIARE 119
WILHELM, PATSY 119
WILKERSON, RAY 119, 141, 188
WILLIAMS, CAROLYN 119, 170
WILLIAMS, JERRY 119
WILLIAMS, LYNN 119, 177
WILLIAMS, ROLAND 119
WILSON, OWENS 132-133, 178
WOODSON, COLLEEN 36, 46, 118, 177, 218
WYLIE, JANELLE 119

ZAMORA, DOROTHY 119, 167
ZOBEL, JOAN 119, 187

Dear Patrisia -
It's been so
Really, how
but you've so.
Thank you all
the great help.
Really appreciate it.
Dick Smith
'56 Ed

Dear
Pat Pleasley
We were had
good times in the
old speak easy
Love Bag

Stephen F. Austin High

Austin, Texas